VEATHER
Occasional rain and today and Wednesday.

THE SALEM NEWS

Complete News Coverage of Salem and Vicinity

UME 57—NO. 97 | United Press, The Associated Press, International News | SALEM, OHIO, TUESDAY, APRIL 24, 1945 | EIGHT PAGES | THREE CENTS

REPORT YANK-RUSSIAN LINK-UP AT EILENBURG

he War oday..

By DeWitt MacKenzie
AP War Analyst

NLESS the foreign secretaries of the Big Three—Molotov of ia, Eden of Britain and Stetis of the United States—reach ompromise over the burning sh question prior to the opening he United Nations security conice in San Francisco Wednes- this issue is likely to provide of the uncomfortable hot-spots he parley.

ohn M. Hightower, Associated s diplomatic news editor, res from San Francisco today that ny there are inclined to regard dispute as "the real key to cess of plans for a world organion designed to keep the peace." it brings us back to the fundantal fact that peace depends on ty of the Big Three. The moment y split, the trouble begins.

he immediate problem revolves ut the status of the present visional government of Poland ich is sponsored by Moscow. shington and London have deed to recognize this government ess it is broadened to make it re representative of the Polish ple as a whole. Moscow has od pat, and has been insisting t the provisional government be itted to participate in the San ancisco conference.

The basic issue is Polish sovignty. The reason that chancelies around the world have been rning midnight oil over it is that land's position has come to symlize the right of all nations to e self-determination promised in e Atlantic charter.

At the outset there also was ich heat-burning in Polish circles er Russia's absorption of eastern land, but since that's a fait acmpli further argument would be gging a dead horse. Many Poles w recognize that the promised mpensation in the way of German rritory—Silesia, and East Russia the Baltic sea—will enable them become a strong manufacturing d maritime nation.

THE REAL POINT is Polish independence. The exile Polish government in London, in opposition to e provisional government in Warw, maintains that Poland is beg Sovietized through the provisnal government which is hand ove with Moscow. The exile govnment claims that when the times mes for the plebiscite to deterine what government the Polish eople want, there will be no posbility of a free ballot and the relt will be a foregone conclusion—n outright Soviet or at least a govmment answerable to Moscow.

The real problem is how to conince the Poles and the rest of the orld that Poland is sure of her overeignty—of self-determination. olution strikes me as resting large in recognition by the Poles (and he world at large) that Russia is ound to demand that any governent on her border is friendly to he point of making an alliance ith her—as the provisional government of Warsaw has done.

From the viewpoint of the Soiet, Poland is of the highest stragica importance as a buffer beween the Union and Germany. Moscow will take no chances with he Germans who twice in a genration have plunged the world into war, and long have had designs on he rich Russian Ukraine and Caucasus.

I don't believe there can be any escape from the proposition that Moscow will insist on safeguards

Turn to WAR TODAY, Page 8

Temperatures

SALEM WEATHER REPORT

Yesterday, noon	59
Yesterday, 6 p. m.	65
Midnight	56
Today, 6 a. m.	52
Today, noon	66
Maximum	69
Minimum	52
Precipitation, inches	.30

Year Ago Today

Maximum	68
Minimum	44

NATION-WIDE REPORT

	Max. Yest.	Min. Night
Akron	68	54
Atlanta	66	55
Bismarck	54	27
Buffalo	53	46
Chicago	74	44
Cincinnati	63	59
Cleveland	69	55
Columbus	68	55
Dayton	66	57
Denver	61	24
Detroit	48	47
Duluth	42	22
Fort Worth	—	52
Huntington, W. Va.	66	49
Indianapolis	60	56
Kansas City	62	43
Los Angeles	68	54
Louisville	67	62
Miami	80	76
Mpls.-St. Paul	53	30
New Orleans	84	68
New York	61	45
Oklahoma City	68	44
Pittsburgh	71	51
Toledo	61	49
Washington, D. C.	65	50

Pals He Saved Witness Decoration

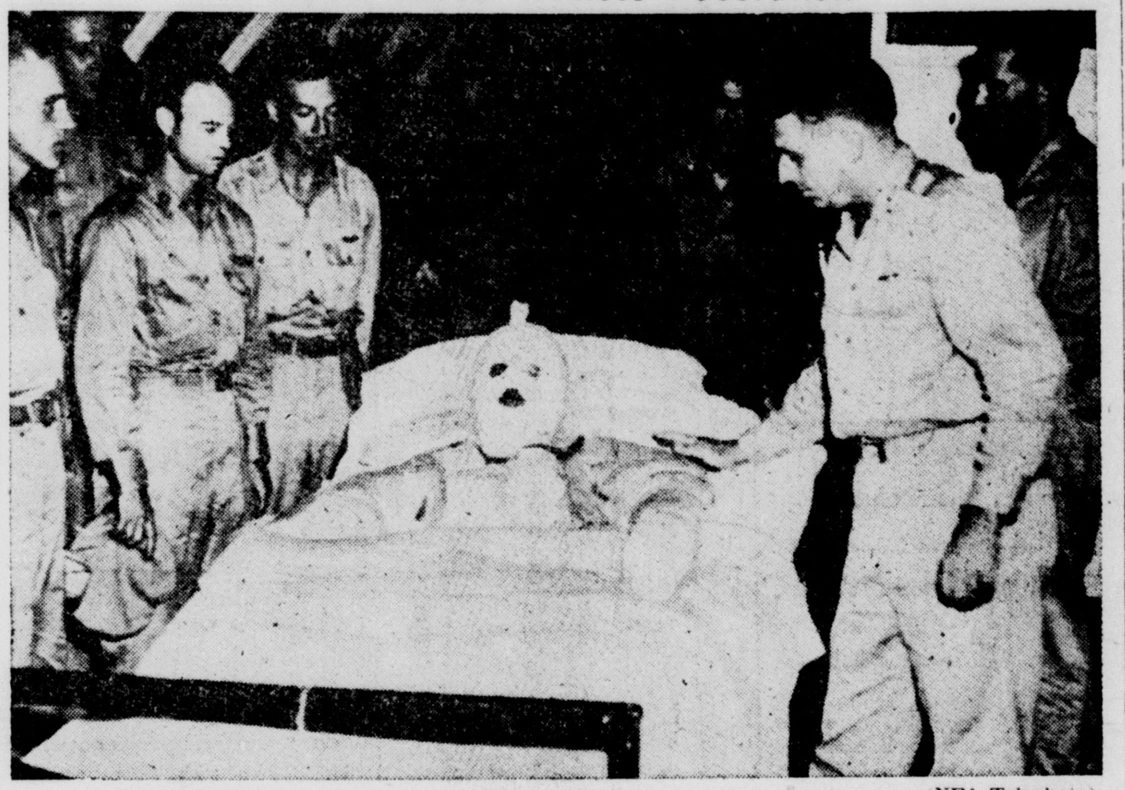

(NEA Telephoto)

Staff Sergt. H. F. Erwin, with practically his entire body swathed in wrappings, is comforted by Maj.-Gen. Willis H. Hale, commanding general of Army Air Forces in the Pacific ocean area, who presented the badly burned sergeant with the Congressional Medal of Honor for extraordinary heroism in picking up a burning phosphorus bomb while over Tokyo and tossing it out of his B-29. Other members of Sergt. Erwin's crew, whose lives he saved by his brave action, stand by his bedside during the ceremony.

Petain Reaches Switzerland, Laval Refused Entry

By THOMAS HAWKINS

BERN, April 24 — Aged Marshal Petain entered Switzerland from Germany today after declaring himself willing to stand trial in France. And King Leopold of Belgium, who surrendered to the Germans in 1940, was expected to reach the Swiss frontier during the day.

Pierre Laval, arch collaborationist of the Vichy regime, appeared at the frontier of nearby Liechtenstein, but was refused entry. Laval is under a death sentence imposed by a Marseille court which convicted him in absentia last fall of having had "intelligence with the enemy."

Petain, who observed his 89th birthday today, was allowed to enter Switzerland after asking and receiving official permission to cross the neutral country into France to surrender himself to French authorities.

The arrival of Petain and the expectation that King Leopold would reach Switzerland during the day indicated that the collapsing Nazi regime had permitted its potential hostages to leave—possibly through some understanding with the Allied governments concerned.

It was known that the Allied governments had been informed in advance of Petain's coming and presumably gave their consent.

Trial Scheduled May 17

Gen. Marie Eugene Debeney, commander of the French First army in the first World war and a close confidant of Petain, was among those in the party.

Petain is scheduled to go on trial in Paris May 17. French followers of Gen. De Gaulle in Switzerland say they believe Petain will be shot, since otherwise war guilt trials could not continue against his subordinates.

However, all the French made clear that Petain's dramatic arrival with an offer to surrender was embarrassing.

The return to Paris of one of France's greatest figures of the first World war to stand trial would re-

Turn to PETAIN, Page 8

RAISE 85-FT. POLE FOR STATE PATROL NEW RADIO HERE

Installation of a new short wave frequency-modulation police radio that will connect the Salem state patrol sub-station in a two-way manner with cars, other sectional posts and the district headquarters, was completed yesterday afternoon.

The new set, installed by Highway Department Chief Radio Engineer Albert Schirk at the Salem station on the Lisbon road, links Salem in a new state-wide improvement in intra-station and car communications.

The equipment here is supplemented by an 85-foot pole, which when complete with antenna towers 94 feet above the ground, believed situated on one of the highest points in the state.

Previously, to reach cars from this station, Salem had to broadcast to Massillon and they, in turn, contacted the patrol cars in this district. Now two-way talk will be possible, not only with Massillon, but from Salem to the cars and stations throughout the section.

Although installation was completed yesterday, actual use of the new equipment will not begin until Thursday because Federal Communications Commission rulings stipulate a 48-hour intermission between installation and the first broadcasts.

Mrs. Layton Is Elected By Columbia Street PTA

Mrs. Arthur Brian, school nurse, gave a health talk at a meeting of the Columbia Street Parent-teacher association last night at the school. She told what the Lions club and other civic units are doing for Salem children in correcting eye and teeth defects. A film, "The Case of Lucy X," which had to do with tubercolosis, was shown.

Officers selected at a business session include: President, Mrs. Jerry Layton; vice president, Miss Mary Konnert; secretary, Mrs. Mary Conley; treasurer, Wilbur Hamilton.

The new officers will be installed May 28. This will be the last meeting of the season and sixth grade pupils will be special guests.

CIGARETTES!
WE WILL SELL SEVERAL THOUSAND CIGARETTES, SALE STARTING WEDNESDAY MORNING AT 10:00. THIS SALE IS CONDUCTED FOR THE BENEFIT OF THE MEN AND WOMEN WORKERS OF SALEM AND VICINITY WHO HAVE BEEN UNABLE TO BUY CIGARETTES AT THIS TIME OF DAY. CITY NEWS & SPORTING GOODS CO., 474 E. STATE STREET.

FRISCO PARLEY DUE TOMORROW

Stalin Holds Key to Big Three Unity On Eve Of Conference

By JOHN M. HIGHTOWER

SAN FRANCISCO, April 24.—The next move in the Big Three row over Poland appears up to Marshal Stalin.

Anxious delegates looked toward Moscow today for whatever chance there is of Big Three unity on this fateful issue prior to the United Nations conference opening tomorrow.

Evidence to this effect came from Washington as negotiations among Secretary of State Stettinius, British Foreign Minister Eden and Foreign Commissar Molotov ended and they headed for this conference city.

Delegates eagerly awaited information as to how serious the Big Three split over Poland has become. Many are inclined to regard it the real key to success of plans for a world organization to keep the peace.

The situation at the moment is that the Big Three have arranged for control of the whole conference. But they are still striving to build a foundation for unity among themselves, chiefly because of the issue over what government is to rule Poland.

Move to San Francisco

Efforts to settle that issue ended abruptly yesterday when the White House announced that they would have to be continued in San Francisco, where Molotov, Eden and Stettinius are due to pass on final arrangements for tomorrow's steering committee session and the formal opening set for 4:30 p. m., Pacific War time.

The announcement said:

"In view of the limited time at their disposal in Washington prior to the opening of the San Francisco conference Wednesday and in order to permit Mr. Molotov to consult with his government following these conversations, the discussions . . . will be continued by

Turn to FRISCO, Page 8

Housewives May Apply Now For Canning Sugar

Housewives can apply for their home canning sugar beginnng Wednesday, A. P. Morris, chairman of Salem Rationing board, said today.

Housewives can obtain application forms at the ration board headquarters, 429 E. State st. However, housewives should mail the completed application to the ration board and her canning sugar coupons will be mailed back to her. The board chairman explained that this would save time all around because the ration board will not be able to act on requests at the time of the application.

Before mailing the completed application to the board, "Spare Stamp 13" from War Ration Book Four, for each member of the family covered by the application, should be attached.

Only one application can be made by a family and applications cannot be received by the board after Oct. 31, Morris said.

When applications have been approved, canning sugar coupons good for five pounds and for one pound each will be mailed to the applicant. When the housewife uses the 5-pound coupons, she must sign her name and write the number of her War Ration Book Four on each coupon before giving it to her grocer. She should be sure to take her War Ration Book as well as the coupons with her to the store.

Because of the scarcity of sugar, applicants will be allowed only as much canning sugar as they actually need for canning, up to 20 pounds a person and 160 pounds a family..

ELECTRIC IRONING CORDS! JUST RECEIVED LARGE SHIPMENT OF GOOD ELECTRIC IRONING CORDS. CITY NEWS & SPORTING GOODS CO., 438 AND 474 E. STATE STREET.
C. S. CHISHOLM, MANAGER.

Panic Grips Berlin As Defenders Fight Among Themselves

By EDDY GILMOE

MOSCOW, April 24—Panic and demoralization are spreading in the center of Berlin, with fighting taking place among the Nazi defenders, eye-witness accounts reaching Moscow today said.

"It's hell in there," a German civilian was quoted by the correspondent for Izvestia. "Shells are falling all over the place and there is fighting among the officers and men."

The civilian declared a divisional commander shot his driver when the latter suggested capitulation.

Red army and Polish troops have pushed deep enough and captured enough streets and avenues to set up a traffic control system, front advices said.

Red army girls, in their customary role of traffic directors, were standing at numerous corners in the suburbs directing the flow of trucks—some of American make—in and out of the city.

The correspondent for Red Star told of battling down the avenues leading to the Wilhelmstrasse, and of white flags fluttering from windows along the Berlinerstrasse. On another nearby street 600 Germans surrendered, he said.

Seize Three Factories

The Russians seized a big factory which had been making parachutes, another turning out airplane engines, and a gas works.

Fires were reported raging in the Weissensee district, now behind the Red army.

Marshal Ivan S. Konev's mobile groups were reported wedging into the environs of Potsdam, Berlin's western suburb, as Red army forces closed two arms of steel around the capital.

Izvestia said some German boys of 13 to 15 years had been thrown into the battle.

Another dispatch said Soviet troops were approaching numerous bridges, heavily mined and defended, over the Spree. Forward units apparently had not yet reached the region of the Jannow bridge, closest to Berlin's heart.

Great destruction from bombing was reported by all correspondents inside Berlin. Whole blocks were blasted down, they said.

German street cars carried loads of cobblestones to add to barricades inside the city.

Junction Near

Soviet tanks drove near the southern edges of the big Templehof airdrome, and neared a junction with forces marching in from the east.

South of Berlin, there were no indications yet that Russian units had crossed the Elbe in the direction of Leipzig, but this should not be discounted as a possibility. The Soviets were nine to 11 miles from Dresden.

Several Russian correspondents said German artillery was firing on Germans who tried to retreat in the battle for Berlin.

CONGRESS ISSUES WARNING AGAINST SHELTERING NAZIS

WASHINGTON, April 24 — A warning to neutral countries against offering sanctuary to perpetrators of Nazi war arocities came from the house foreign affairs committee today.

The committee approved for floor consideration a resolution making it United States policy to go into neutrial countries, regardless of treaties, to pursue and capture enemy war criminals.

The resolution, introduced by Rep. King (D-Calf.) must be approved by both branches of Congress. It does not have the force of law but serves merely as a congressional expression to the government.

As demands were voiced on Capitl Hill for a harsh Nazi peace, the Germans themselves read a solemn warning that ruthless pursuit and punishment await those who mistreat Allied prisoners.

The United States announced it had accepted a German offer to leave American prisoners of war in camps where they may be liberated by advancing Allied armies.

Planes Drop Leaflets

The warning against further atrocities and those already committed was showered upon the Reich in leaflets bearing the facsimile signatures of President Truman, Prime Minister Churchill and Marshal Stalin.

Any person, they said, "of whatsoever service or rank in whose charge Allied prisoners of war, internees or deported citizens have been placed" will be held individually responsible "no less than the German high command" and competent Germany authorities.

"Any person guilty of maltreating or allowing any Allied prisoners of war, internees or deported citizens to be maltreated, whether in battle zone, on lines of communication, in a camp, hospital, prison or elsewhere, will be ruthlessly pursued and brought to punishment," the leaflets declared.

As evidence mounted of atrocities committed within Germany, several legislators here said they have become convinced a tough peace settlement is essential.

Rep. Price (D-Ill), elected to Congress while serving in the Army, asserted:

"We will just have to stand guard over there and wipe out every trace of the Nazi philosophy, which has poisoned the minds of so many Germans."

Up to 65,000 American soldiers still are in Nazi hands.

Elmer Davis, office of War Information director just returned from Europe, said Germans will be told "plenty" about the horrors within Nazi concentration camps. He added it would be part of their re-education.

Ministers Arrange Prayer Meditation During Conference

Church bells—calling the citizens of Salem to prayer for a peaceful world—will ring at noon each day during the United Nations' San Francisco conference, the Salem Ministerial association announced today.

In keeping with a proclamation by Governor Lausche, a special noon service will be held tomorrow in the Presbyterian church in memory of the late Franklin Delano Roosevelt. The time here will coincide with the opening of the peace conference in California.

Each day following, throughout the conference, the churches will sound their bells to call citizens to a time of prayer for peace. This will continue for two weeks, the expected length of the sessions in California.

Rev. Robert Mosher will be in charge of the service at the Presbyterian church tomorrow. It will last 15 minutes, with other ministers participating.

Killed In Philippines

EAST LIVERPOOL, April 24.—Staff Sergt. Doyle K. Simpson, 33, infantryman, was killed in action March 11 on Luzon. Three brothers survive.

Sergt. Richard F. VanArsdale, husband of Vera T. of East Rochester, was wounded in Germany.

Parents Should Set Example For Children, P.T.A. Is Told

"If we as parents and teachers set the right example for our children it is better than a lot of talk. Children know pretty well whether you are genuine in your attitudes," Dr. A. B. Kitzmiller, professor of psychology at Mt. Union college, told members of the Fourth Street school Parent-Teacher association last night when he spoke on "Parent-Teacher Relation."

Dr. Kitzmiller, who has had wide experience in teaching in all grades from the ungraded country school to college, and also in teaching in other nationalities and faces, gave some fundamental principles that would be helpful to parents and teachers alike in dealing with children.

He emphasized that a child should be made to feel that he belongs to the home and to the school, thus giving him a feeling of security, which is essential.

"Children need love and affection as much as they need food," he declared. "It doesn't take a child long to find out your attitude toward him."

Discussing the problem of punishment, Dr. Kitzmiller stated that he never believed in physical punishment unless absolutely necessary. "Be careful that punishment does not aggravate your cause."

The speaker expressed the belief that children should be taught to take responsibilities and to do a certain amount of work both at home and in school as this fosters a spirit of loyalty and tends to cultivate the right kind of citizenship.

The professor advised that parents and teachers be tolerant with children, remembering that they are not grown up and that they have much to learn. Then too, they should not be made to feel inferior and it is not advisable to make comparisons between children since all have not the same capacity. "Growth and development will take care of a lot of the idiosyncrasies that we are worried about," he said.

President Herbert Kent was in charge of the business session and Mrs. Robert Lozier, program chairman, introduced the speaker.

Refreshments were served by mothers of the second grade with Mrs. William Hansteen, chairman.

Release Men Over 42

WASHINGTON, April 24. — The War department today announced that enlisted men 42 years of age or over will be discharged from the army at their request.

Soldiers overseas who apply for and are eligible for discharge will be brought back to this country for release at the "earliest practicable date."

ATTENTION, BROTHER EAGLES! REGULAR MEETING TUESDAY AT 8 P. M. INITIATION AND NOMINATION OF OFFICERS FOR THE COMING YEAR. BE SURE AND ATTEND THIS MEETING AND NOMINATE THE ONES YOU WANT FOR YOUR OFFICERS. LUNCH SERVED FOLLOWING MEETING.
J. L. BARNHOUSE, W. PRES.

Three Allied Armies Drive Toward Alps

(By The Associated Press)

PARIS, April 24.—The three-army assault on the outer ramparts of the German Alpine redoubt burst across the Danube at a third place today, overran the traffic center of Ulm and carried to within 105 miles of Hitler's hideout at Berchtesgaden.

An American-Russian junction was expected momentarily in the center, splitting Germany.

(The French press agency, quoting "Moscow reports reaching London," said American and Russian troops had joined at Eilenburg, nine miles northeast of Leipzig.

(Although there were indications early today that the formal announcement of the linkup—to be made from Washington, London and Moscow—was imminent, noon (Salem time), passed without indication as to when it would come.)

Troops of the American Third army pressed to within 93 miles of the Austrian strongholds of Linz and Salzburg, eastern gateways to the southern redoubt. The Seventh army closed down the last 50 miles toward Munich and the French First army advanced close to the Austrian frontier and reduced three large pockets behind the lines.

ULM, second Wurttemberg city of 60,000, is on the Danube. It was the scene of one of Napoleon's most complete victories. It fell after a ten-mile overnight advance.

Lt. George Patton's powerful Third army made additional gains of 18 miles in the Regensburg area.

Captured German documents said Field Marshal Irwin Rommel died at Ulm last Oct. 14 of wounds received in a strafing attack in Normandy.

Supreme headquarters, muffled on any word of a junction with the Russians pending announcements by the Big Three, could give no news of the American First and Ninth army lines along the Elbs and east of Leipzig. Many correspondents believed preliminary contact with them had been made.

Yank Infantry, Armor Probe Foothills of Alps

The Seventh army's 44th division made the latest crossing of the Danube at Ehingen, 117 miles northwest of the Brenner Pass into Italy.

Infantry and armor poured into the Danube bridgehead at Dillingen, probing into the foothills of the Alps. The Hellcat (12th Armored) captured an airfield at Kicklingen along with three towns.

The Century (100th) division captured an 80-acre V-bomb plant intact.

The Third and Fourth Infantry divisions marched across the Danube bridge at Dillingen to within a short distance of a prison camp where at least 500 American prisoners of war were caged.

A junction splitting Germany in two was expected momentarily between the Russians and the American First and Ninth armies. Stalin's troops were on the Elbe at Muehlberg, 22 miles from first army forces east of Leipzig.

Patton's troops charging unchecked entered Cham, 28 miles northeast of Regensburg and closest to Berchtesgaden, Linz and Salzburg.

All along the 225-mile southern front, impressive gains were made. Some 20 infantry and eight tank divisions—more than 375,000 men—had been committed to the crucial battle by the American Third and Seventh armies and the French first.

German disintegration proceeded swiftly. During April alone, more than 1,015,000 prisoners have been captured by Gen. Eisenhower's nine western armies which since D-day have captured upward of 2,345,000 Germans.

In the north, the British intensified the siege of blazing Bremen and tightened an arc around Hamburg. Harburg, which lies across the broad Elbe south of Hamburg, was being cleaned up.

Third Army Last Reported 50 Miles From Munich

The Third arm was within 12 miles of the Danube and Regensburg and within 18 miles of Valahalla, the temple where the Germans placed busts of their heroes and pagan gods.

The Seventh army was closest to Munich, last reported 50 miles away, and beating down the last 10 miles to Ulm. The French tightened their hold on the Black forest pocket and moved within 15 miles of Austria.

Augsburg, one of Hitler's last 14 cities, was within 17 miles of Allied troops beating upon the roof of the Bavarian Alpine redoubt. The Seventh army was pouring infantry and tanks across captured bridges on the upper Danube.

It was the first time in American history that United States troops were crossing that river.

The southern redoubt was coming swiftly to its supreme test in the same hour that ruined Berlin was falling to the Russians. Canadian and British crossings of the Maas river south of Utrecht threatened to turn the flooded Grebbe river defense line and open gates for destruction of the German 25th army trapped in western Holland.

The Third army offensive proceeded under security blackout.

Patton, however, was closing on Regensburg from the west, north and northeast against light resistance, a dispatch from Gen. Bradley's 12th Army group headquarters said. Regensburg is a major rail center for much German traffic which might be intended for the Alpine redoubt.

DEMOCRATS LEAVE 3 PLACES UNFILLED

Democrats last night formulated a party ticket for the approaching primaries and filled candidacies for all but three city offices, according to George McArtor, chairman.

The ticket as now compiled includes Norman Phillips for mayor, Alton M. Fenton, Frederick Koenreich and William Steefel candidates for councilmen at large.

James D. Aldom is a candidate for councilman in the second ward and Harold J. Astry in the third. Paul Gletcher will be a candidate in the fourth ward.

Astry is the only Democrat so far to file with the board of elections.

P. J. Dean, incumbent Perry township trustee, will seek re-election on the Democratic ticket, it is announced.

Harold Smith Is Named McKinley P. T. A. Leader

When the Parent-Teacher association of McKinley school met last night at the school these officers were named:

President, Harold Smith; vice president, Mrs. Albert Ward; secretary, Mrs. W. F. Ross; treasurer, Mrs. Clarence Schmid; council representative, George Fronk. Lunch was served.

The next meeting is scheduled for 7:30 p. m. Monday, May 28.

NOTICE! STORE HOURS: 9 A. M. TO 9 P. M. DAILY. OPEN WED. AFTERNOONS. SAT.: 9 A. M. TO 11 P. M. CORSO'S WINE SHOP

WANTED—NEWSPAPER CARRIER FOR SOUTH SIDE ROUTE, CONSISTING OF COLUMBIA, FRANKLIN, S. LUNDY STS. AND ADJACENT TERRITORY. MEDIUM-SIZE ROUTE. INQUIRE SALEM NEWS OFFICE.

Pfc. Frank J. Kures, 20, Is Wounded In Germany

Pfc. Frank James Kures, 20, son of Mrs. Anna Kures, R. D. 2, Salem, was slightly wounded in action in Germany April 9, according to a War department telegram received by his mother.

A veteran of overseas duty since November, Pfc. Kures is a former employe of the Deming Co. He graduated from Salem High school and entered service in January, 1944.

He received basic training at Camp VanDorn, Miss. He was serving with the Seventh army in Germany when wounded. He previously had been stationed in France.

WANTED! BOY OR GIRL FOR STEADY WORK. APPLY SIMON BROS. MEAT MARKET.

FOR SALE—ONE GOOD ALL-STEEL SAFE. "DIEBOLD" MAKE. OUTSIDE DIMENSIONS: 50 IN. HIGH, 36 IN. WIDE, 30 IN. DEEP. INSIDE DIMENSIONS: 30 IN. HIGH, 22 IN. WIDE, 12 IN. DEEP. THIS EQUIPMENT IS IN GOOD CONDITION AND READY FOR USE. INQUIRE KEENER FARM MACHINERY. TELEPHONE 3454.

WEATHER
Occasional rain and cooler today and Wednesday.

THE SALEM NEWS
Complete News Coverage of Salem and Vicinity

VOLUME 57—NO. 97 | United Press, The Associated Press, International News | SALEM, OHIO, TUESDAY, APRIL 24, 1945 | EIGHT PAGES | THREE CENTS

REPORT YANK-RUSSIAN LINK-UP AT EILENBURG

The War Today..

By DeWitt MacKenzie
AP War Analyst

UNLESS the foreign secretaries of the Big Three—Molotov of Russia, Eden of Britain and Stettinius of the United States—reach a compromise over the burning Polish question prior to the opening of the United Nations security conference in San Francisco Wednesday, this issue is likely to provide one of the uncomfortable hot-spots of the parley.

John M. Hightower, Associated Press diplomatic news editor, reports from San Francisco today that many there are inclined to regard this dispute as "the real key to success of plans for a world organization designed to keep the peace." That brings us back to the fundamental fact that peace depends on unity of the Big Three. The moment they split, the trouble begins.

The immediate problem revolves about the status of the present provisional government of Poland which is sponsored by Moscow. Washington and London have declined to recognize this government unless it is broadened to make it more representative of the Polish people as a whole. Moscow has stood pat, and has been insisting that the provisional government be invited to participate in the San Francisco conference.

The basic issue is Polish sovereignty. The reason that chancelleries around the world have been burning midnight oil over it is that Poland's position has come to symbolize the right of all nations to the self-determination promised in the Atlantic charter.

At the outset there also was much heat-burning in Polish circles over Russia's absorption of eastern Poland, but since that's a fait accompli further argument would be flogging a dead horse. Many Poles now recognize that the promised compensation in the way of German territory—Silesia, and East Russia on the Baltic sea—will enable them to become a strong manufacturing and maritime nation.

THE REAL POINT is Polish independence. The exile Polish government in London, in opposition to the provisional government in Warsaw, maintains that Poland is being Sovietized through the provisional government which is hand glove with Moscow. The exile government claims that when the times comes for the plebiscite to determine what government the Polish people want, there will be no possibility of a free ballot and the result will be a foregone conclusion—an outright Soviet or at least a government answerable to Moscow.

The real problem is how to convince the Poles and the rest of the world that Poland is sure of her sovereignty—of self-determination. Solution strikes me as resting largely in recognition by the Poles (and the world at large) that Russia is bound to demand that any government on her border is friendly to the point of making an alliance with her—as the provisional government of Warsaw has done.

From the viewpoint of the Soviet, Poland is of the highest strategica importance as a buffer between the Union and Germany. Moscow will take no chances with the Germans who twice in a generation have plunged the world into war, and long have had designs on the rich Russian Ukraine and Caucasus.

I don't believe there can be any escape from the proposition that Moscow will insist on safeguards

Turn to WAR TODAY, Page 8

Temperatures

SALEM WEATHER REPORT

Yesterday, noon	59
Yesterday, 6 p. m.	65
Midnight	56
Today, 6 a. m.	57
Today, noon	66
Maximum	69
Minimum	52
Precipitation, inches	.30
Year Ago Today	
Maximum	68
Minimum	44

NATION-WIDE REPORT

	Max. Yest.	Min. Night
Akron	68	54
Atlanta	66	55
Bismarck	54	27
Buffalo	53	46
Chicago	74	44
Cincinnati	63	59
Cleveland	69	55
Columbus	68	55
Dayton	66	57
Denver	61	24
Detroit	48	47
Duluth	42	22
Fort Worth	—	52
Huntington, W. Va.	66	49
Indianapolis	60	56
Kansas City	62	43
Los Angeles	68	54
Louisville	67	62
Miami	80	76
Mpls.-St. Paul	53	30
New Orleans	84	68
New York	61	45
Oklahoma City	68	44
Pittsburgh	71	51
Toledo	61	49
Washington, D. C.	65	50

Pals He Saved Witness Decoration

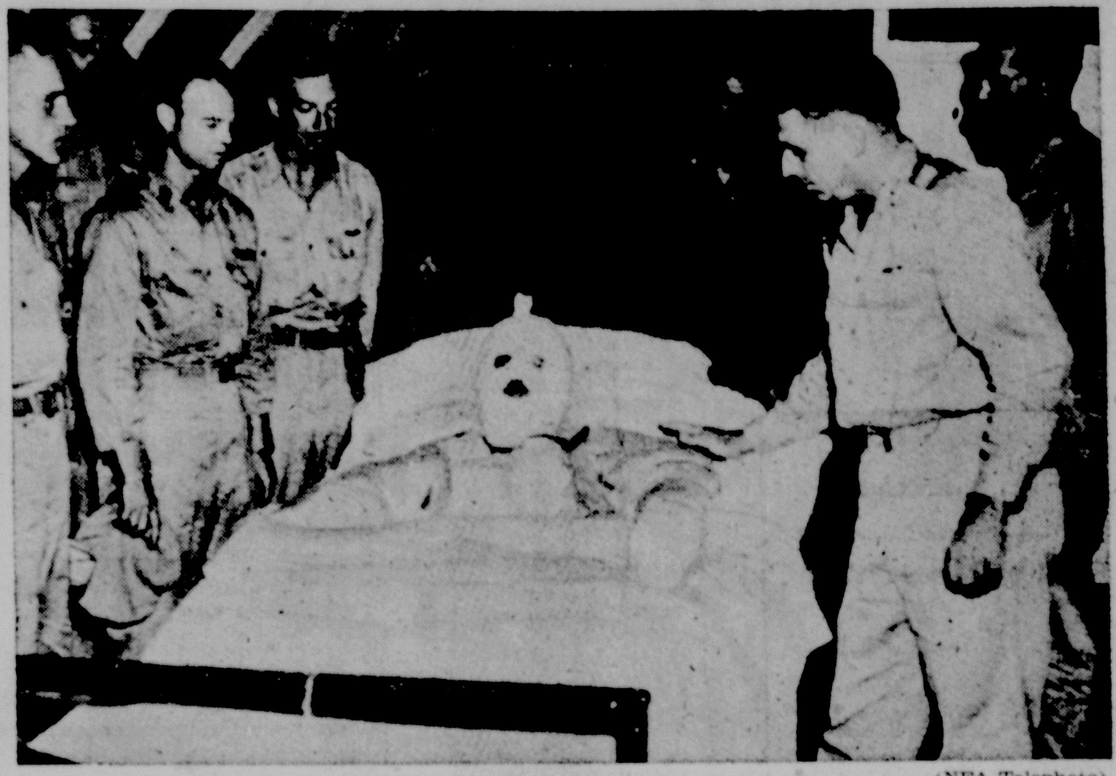

(NEA Telephoto)

Staff Sergt. H. F. Erwin, with practically his entire body swathed in wrappings, is comforted by Maj.-Gen. Willis H. Hale, commanding general of Army Air Forces in the Pacific ocean area, who presented the badly burned sergeant with the Congressional Medal of Honor for extraordinary heroism in picking up a burning phosphorus bomb while over Tokyo and tossing it out of his B-29. Other members of Sergt. Erwin's crew, whose lives he saved by his brave action, stand by his bedside during the ceremony.

Petain Reaches Switzerland, Laval Refused Entry

By THOMAS HAWKINS

BERN, April 24 — Aged Marshal Petain entered Switzerland from Germany today after declaring himself willing to stand trial in France. And King Leopold of Belgium, who surrendered to the Germans in 1940, was expected to reach the Swiss frontier during the day.

Pierre Laval, arch collaborationist of the Vichy regime, appeared at the frontier of nearby Liechtenstein, but was refused entry. Laval is under a death sentence imposed by a Marseille court which convicted him in absentia last fall of having had "intelligence with the enemy."

Petain, who observed his 89th birthday today, was allowed to enter Switzerland after asking and receiving official permission to cross the neutral country into France to surrender himself to French authorities.

The arrival of Petain and the expectation that King Leopold would reach Switzerland during the day indicated that the collapsing Nazi regime had permitted its potential hostages to leave—possibly through some understanding with the Allied governments concerned.

It was known that the Allied governments had been informed in advance of Petain's coming and presumably gave their consent.

Trial Scheduled May 17

Gen. Marie Eugene Debeney, commander of the French First army in the first World war and a close confidant of Petain, was among those in the party.

Petain is scheduled to go on trial in Paris May 17. French followers of Gen. De Gaulle in Switzerland say they believe Petain will be shot, since otherwise war guilt trials could not continue against his subordinates.

However, all the French made clear that Petain's dramatic arrival with an offer to surrender was embarrassing.

The return to Paris of one of France's greatest figures of the first World war to stand trial would re-

Turn to PETAIN, Page 8

RAISE 85-FT. POLE FOR STATE PATROL NEW RADIO HERE

Installation of a new short wave frequency-modulation police radio that will connect the Salem state patrol sub-station in a two-way manner with cars, other sectional posts and the district headquarters, was completed yesterday afternoon.

The new set, installed by Highway Department Chief Radio Engineer Albert Schirk at the Salem station on the Lisbon road, links Salem in a new state-wide improvement in intra-station and car communications.

The equipment here is supplemented by an 85-foot pole, which when complete with antenna towers 94 feet above the ground, believed situated on one of the highest points in the state.

Previously, to reach cars from this station, Salem had to broadcast to Massillon and they, in turn, contacted the patrol cars in this district. Now two-way talk will be possible, not only with Massillon, but from Salem to the cars and stations throughout the section.

Although installation was completed yesterday, actual use of the new equipment will not begin until Thursday because Federal Communications Commission rulings stipulate a 48-hour intermission between installation and the first broadcasts.

Mrs. Layton Is Elected By Columbia Street PTA

Mrs. Arthur Brian, school nurse, gave a health talk at a meeting of the Columbia Street Parent-teacher association last night at the school. She told what the Lions club and other civic units are doing for Salem children in correcting eye and teeth defects. A film, "The Case of Lucy X," which had to do with tubercolosis, was shown.

Officers selected at a business session include: President, Mrs. Jerry Layton; vice president, Miss Mary Konnert; secretary, Mrs. Mary Conley; treasurer, Wilbur Hamilton.

The new officers will be installed May 28. This will be the last meeting of the season and sixth grade pupils will be special guests.

CIGARETTES!
WE WILL SELL SEVERAL THOUSAND CIGARETTES, SALE STARTING WEDNESDAY MORNING AT 10:00. THIS SALE IS CONDUCTED FOR THE BENEFIT OF THE MEN AND WOMEN WORKERS OF SALEM AND VICINITY WHO HAVE BEEN UNABLE TO BUY CIGARETTES AT THIS TIME OF DAY. CITY NEWS & SPORTING GOODS CO., 474 E. STATE STREET.

FRISCO PARLEY DUE TOMORROW

Stalin Holds Key to Big Three Unity On Eve Of Conference

By JOHN M. HIGHTOWER

SAN FRANCISCO, April 24.—The next move in the Big Three row over Poland appears up to Marshal Stalin.

Anxious delegates looked toward Moscow today for whatever chance there is of Big Three unity on this fateful issue prior to the United Nations conference opening tomorrow.

Evidence to this effect came from Washington as negotiations among Secretary of State Stettinius, British Foreign Minister Eden and Foreign Commissar Molotov ended and they headed for this conference city.

Delegates eagerly awaited information as to how serious the Big Three split over Poland has become. Many are inclined to regard it the real key to success of plans for a world organization to keep the peace.

The situation at the moment is that the Big Three have arranged for control of the whole conference. But they are still striving to build a foundation for unity among themselves, chiefly because of the issue over what government is to rule Poland.

Move to San Francisco

Efforts to settle that issue ended abruptly yesterday when the White House announced that they would have to be continued in San Francisco, where Molotov, Eden and Stettinius are due to pass on final arrangements for tomorrow's steering committee session and the formal opening set for 4:30 p. m., Pacific War time.

The announcement said:

"In view of the limited time at their disposal in Washington prior to the opening of the San Francisco conference Wednesday and in order to permit Mr. Molotov to consult with his government following these conversations, the discussions . . . will be continued by

Turn to FRISCO, Page 8

Housewives May Apply Now For Canning Sugar

Housewives can apply for their home canning sugar beginnng Wednesday, A. P. Morris, chairman of Salem Rationing board, said today.

Housewives can obtain application forms at the ration board headquarters, 429 E. State st. However, housewives should mail the completed application to the ration board and her canning sugar coupons will be mailed back to her. The board chairman explained that this would save time all around because the ration board will not be able to act on requests at the time of the application.

Before mailing the completed application to the board, "Spare Stamp 13" from War Ration Book Four, for each member of the family covered by the application, should be attached.

Only one application can be made by a family and applications cannot be received by the board after Oct. 31, Morris said.

When applications have been approved, canning sugar coupons good for five pounds and for one pound each will be mailed to the applicant. When the housewife uses the 5-pound coupons, she must sign her name and write the number of her War Ration Book Four on each coupon before giving it to her grocer. She should be sure to take her War Ration Book as well as the coupons with her to the store.

Because of the scarcity of sugar, applicants will be allowed only as much canning sugar as they actually need for canning, up to 20 pounds a person and 160 pounds a family.

ELECTRIC IRONING CORDS!
JUST RECEIVED LARGE SHIPMENT OF GOOD ELECTRIC IRONING CORDS. CITY NEWS & SPORTING GOODS CO., 438 AND 474 E. STATE STREET.
C. S. CHISHOLM, MANAGER.

Panic Grips Berlin As Defenders Fight Among Themselves

By EDDY GILMOE

MOSCOW, April 24—Panic and demoralization are spreading in the center of Berlin, with fighting taking place among the Nazi defenders, eye-witness accounts reaching Moscow today said.

"It's hell in there," a German civilian was quoted by the correspondent for Izvestia. "Shells are falling all over the place and there is fighting among the officers and men."

The civilian declared a divisional commander shot his driver when the latter suggested capitulation.

Red army and Polish troops have pushed deep enough and captured enough streets and avenues to set up a traffic control system, front advices said.

Red army girls, in their customary role of traffic directors, were standing at numerous corners in the suburbs directing the flow of trucks—some of American make—in and out of the city.

The correspondent for Red Star told of battling down the avenues leading to the Wilhelmstrasse, and of white flags fluttering from windows along the Berlinerstrasse. On another nearby street 600 Germans surrendered, he said.

Seize Three Factories

The Russians seized a big factory which had been making parachutes, another turning out airplane engines, and a gas works.

Fires were reported raging in the Weissensee district, now behind the Red army.

Marshal Ivan S. Konev's mobile groups were reported wedging into the environs of Potsdam, Berlin's western suburb, as Red army forces closed two arms of steel around the capital.

Izvestia said some German boys of 13 to 15 years had been thrown into the battle.

Another dispatch said Soviet troops were approaching numerous bridges, heavily mined and defended, over the Spree. Forward units apparently had not yet reached the region of the Jannow bridge, closest to Berlin's heart.

Great destruction from bombing was reported by all correspondents inside Berlin. Whole blocks were blasted down, they said.

German street cars carried loads of cobblestones to add to barricades inside the city.

Junction Near

Soviet tanks drove near the southern edges of the big Templehof airdrome, and neared a junction with forces marching in from the east.

South of Berlin, there were no indications yet that Russian units had crossed the Elbe in the direction of Leipzig, but this should not be discounted as a possibility. The Soviets were nine to 11 miles from Dresden.

Several Russian correspondents said German artillery was firing on Germans who tried to retreat in the battle for Berlin.

Ministers Arrange Prayer Meditation During Conference

Church bells—calling the citizens of Salem to prayer for a peaceful world—will ring at noon each day during the United Nations' San Francisco conference, the Salem Ministerial association announced today.

In keeping with a proclamation by Governor Lausche, a special noon service will be held tomorrow in the Presbyterian church in memory of the late Franklin Delano Roosevelt. The time here will coincide with the opening of the peace conference in California.

Each day following, throughout the conference, the churches will sound their bells to call citizens to a time of prayer for peace. This will continue for two weeks, the expected length of the sessions in California.

Rev. Robert Mosher will be in charge of the service at the Presbyterian church tomorrow. It will last 15 minutes, with other ministers participating.

Killed In Philippines

EAST LIVERPOOL, April 24.—Staff Sergt. Doyle K. Simpson, 33, infantryman, was killed in action March 11 on Luzon. Three brothers survive.

Sergt. Richard F. VanArsdale, husband of Vera T. of East Rochester, was wounded in Germany.

Parents Should Set Example For Children, P.T.A. Is Told

"If we as parents and teachers set the right example for our children it is better than a lot of talk. Children know pretty well whether you are genuine in your attitudes," Dr. A. B. Kitzmiller, professor of psychology at Mt. Union college, told members of the Fourth Street school Parent-Teacher association last night when he spoke on "Parent-Teacher Relation."

Dr. Kitzmiller, who has had wide experience in teaching in all grades from the ungraded country school to college, and also in teaching in other nationalities and faces, gave some fundamental principles that would be helpful to parents and teachers alike in dealing with children.

He emphasized that a child should be made to feel that he belongs to the home and to the school, thus giving him a feeling of security, which is essential.

"Children need love and affection as much as they need food," he declared. "It doesn't take a child long to find out your attitude toward him."

Discussing the problem of punishment, Dr. Kitzmiller stated that he never believed in physical punishment unless absolutely necessary. "Be careful that punishment does not aggravate your cause."

The speaker expressed the belief that children should be taught to take responsibilities and to do a certain amount of work both at home and in school as this fosters a spirit of loyalty and tends to cultivate the right kind of citizenship.

The professor advised that parents and teachers be tolerant with children, remembering that they are not grown up and that they have much to learn. Then too, they should not be made to feel inferior and it is not advisable to make comparisons between children since all have not the same capacity. "Growth and development will take care of a lot of the idiosyncrasies that we are worried about," he said.

President Herbert Kent was in charge of the business session and Mrs. Robert Lozier, program chairman, introduced the speaker.

Refreshments were served by mothers of the second grade with Mrs. William Hansteen, chairman.

CONGRESS ISSUES WARNING AGAINST SHELTERING NAZIS

WASHINGTON, April 24 — A warning to neutral countries against offering sanctuary to perpetrators of Nazi war arocities came from the house foreign affairs committee today.

The committee approved for floor consideration a resolution making it United States policy to go into neutrial countries, regardless of treaties, to pursue and capture enemy war criminals.

The resolution, introduced by Rep. King (D-Calf.) must be approved by both branches of Congress. It does not have the force of law but serves merely as a congressional expression to the government.

As demands were voiced on Capitl Hill for a harsh Nazi peace, the Germans themselves read a solemn warning that ruthless pursuit and punishment await those who mistreat Allied prisoners.

The United States announced it had accepted a German offer to leave American prisoners of war in camps where they may be liberated by advancing Allied armies.

Planes Drop Leaflets

The warning against further atrocities and those already committed was showered upon the Reich in leaflets bearing the facsimile signatures of President Truman, Prime Minister Churchill and Marshal Stalin.

Any person, they said, "of whatsoever service or rank in whose charge Allied prisoners of war, internees or deported citizens have been placed" will be held individually responsible "no less than the German high command" and competent Germany authorities.

"Any person guilty of maltreating or allowing any Allied prisoners of war, internees or deported citizens to be maltreated, whether in battle zone, on lines of communication, in a camp, hospital, prison or elsewhere, will be ruthlessly pursued and brought to punishment," the leaflets declared.

As evidence mounted of atrocities committed within Germany, several legislators here said they have become convinced a tough peace settlement is essential.

Rep. Price (D-Ill), elected to Congress while serving in the Army, asserted:

"We will just have to stand guard over there and wipe out every trace of the Nazi philosophy, which has poisoned the minds of so many Germans."

Up to 65,000 American soldiers still are in Nazi hands.

Elmer Davis, office of War Information director just returned from Europe, said Germans will be told "plenty" about the horrors within Nazi concentration camps. He added it would be part of their re-education.

Release Men Over 42

WASHINGTON, April 24. — The War department today announced that enlisted men 42 years of age or over will be discharged from the army at their request.

Soldiers overseas who apply for and are eligible for discharge will be brought back to this country for release at the "earliest practicable date."

ATTENTION, BROTHER EAGLES!
REGULAR MEETING TUESDAY AT 8 P. M. INITIATION AND NOMINATION OF OFFICERS FOR THE COMING YEAR. BE SURE AND ATTEND THIS MEETING AND NOMINATE THE ONES YOU WANT FOR YOUR OFFICERS. LUNCH SERVED FOLLOWING MEETING.
J. L. BARNHOUSE, W. PRES.

Three Allied Armies Drive Toward Alps

(By The Associated Press)

PARIS, April 24.—The three-army assault on the outer ramparts of the German Alpine redoubt burst across the Danube at a third place today, overran the traffic center of Ulm and carried to within 105 miles of Hitler's hideout at Berchtesgaden.

An American-Russian junction was expected momentarily in the center, splitting Germany.

(The French press agency, quoting "Moscow reports reaching London," said American and Russian troops had joined at Eilenburg, nine miles northeast of Leipzig.

(Although there were indications early today that the formal announcement of the linkup—to be made from Washington, London and Moscow—was imminent, noon (Salem time), passed without indication as to when it would come.)

Troops of the American Third army pressed to within 93 miles of the Austrian strongholds of Linz and Salzburg, eastern gateways to the southern redoubt. The Seventh army closed down the last 50 miles toward Munich and the French First army advanced close to the Austrian frontier and reduced three large pockets behind the lines.

ULM, second Wurttemberg city of 60,000, is on the Danube. It was the scene of one of Napoleon's most complete victories. It fell after a ten-mile overnight advance.

Lt. George Patton's powerful Third army made additional gains of 18 miles in the Regensburg area.

Captured German documents said Field Marshal Irwin Rommel died at Ulm last Oct. 14 of wounds received in a strafing attack in Normandy.

Supreme headquarters, muffled on any word of a junction with the Russians pending announcements by the Big Three, could give no news of the American First and Ninth army lines along the Elbs and east of Leipzig. Many correspondents believed preliminary contact with them had been made.

Yank Infantry, Armor Probe Foothills of Alps

The Seventh army's 44th division made the latest crossing of the Danube at Ehingen, 117 miles northwest of the Brenner Pass into Italy.

Infantry and armor poured into the Danube bridgehead at Dillingen, probing into the foothills of the Alps. The Hellcat (12th Armored) captured an airfield at Kicklingen along with three towns.

The Century (100th) division captured an 80-acre V-bomb plant intact.

The Third and Fourth Infantry divisions marched across the Danube bridge at Dillingen to within a short distance of a prison camp where at least 500 American prisoners of war were caged.

A junction splitting Germany in two was expected momentarily between the Russians and the American First and Ninth armies. Stalin's troops were on the Elbe at Muehlberg, 22 miles from first army forces east of Leipzig.

Patton's troops charging unchecked entered Cham, 28 miles northeast of Regensburg and closest to Berchtesgaden, Linz and Salzburg.

All along the 225-mile southern front, impressive gains were made. Some 20 infantry and eight tank divisions—more than 375,000 men—had been committed to the crucial battle by the American Third and Seventh armies and the French first.

German disintegration proceeded swiftly. During April alone, more than 1,015,000 prisoners have been captured by Gen. Eisenhower's nine western armies which since D-day have captured upward of 2,345,000 Germans.

In the north, the British intensified the siege of blazing Bremen and tightened an arc around Hamburg. Harburg, which lies across the broad Elbe south of Hamburg, was being cleaned up.

Third Army Last Reported 50 Miles From Munich

The Third arm was within 12 miles of the Danube and Regensburg and within 18 miles of Valahalla, the temple where the Germans placed busts of their heroes and pagan gods.

The Seventh army was closest to Munich, last reported 50 miles away, and beating down the last 10 miles to Ulm. The French tightened their hold on the Black forest pocket and moved within 15 miles of Austria.

Augsburg, one of Hitler's last 14 cities, was within 17 miles of Allied troops beating upon the roof of the Bavarian Alpine redoubt. The Seventh army was pouring infantry and tanks across captured bridges on the upper Danube.

It was the first time in American history that United States troops were crossing that river.

The southern redoubt was coming swiftly to its supreme test in the same hour that ruined Berlin was falling to the Russians. Canadian and British crossings of the Maas river south of Utrecht threatened to turn the flooded Grebbe river defense line and open gates for destruction of the German 25th army trapped in western Holland.

The Third army offensive proceeded under security blackout.

Patton, however, was closing on Regensburg from the west, north and northeast against light resistance, a dispatch from Gen. Bradley's 12th Army group headquarters said. Regensburg is a major rail center for much German traffic which might be intended for the Alpine redoubt.

DEMOCRATS LEAVE 3 PLACES UNFILLED

Democrats last night formulated a party ticket for the approaching primaries and filled candidacies for all but three city offices, according to George McArtor, chairman.

The ticket as now compiled includes Norman Phillips for mayor, Alton M. Fenton, Frederick Koenreich and William Steefel candidates for councilmen at large.

James D. Aldom is a candidate for councilman in the second ward and Harold J. Astry in the third. Paul Gletcher will be a candidate in the fourth ward.

Astry is the only Democrat so far to file with the board of elections.

P. J. Dean, incumbent Perry township trustee, will seek re-election on the Democratic ticket, it is announced.

Harold Smith Is Named McKinley P. T. A. Leader

When the Parent-Teacher association of McKinley school met last night at the school these officers were named:

President, Harold Smith; vice president, Mrs. Albert Ward; secretary, Mrs. W. F. Ross; treasurer, Mrs. Clarence Schmid; council representative, George Fronk. Lunch was served.

The next meeting is scheduled for 7:30 p. m. Monday, May 28.

NOTICE! STORE HOURS:
9 A. M. TO 9 P. M. DAILY.
OPEN WED. AFTERNOONS.
SAT.: 9 A. M. TO 11 P. M.
CORSO'S WINE SHOP

WANTED—NEWSPAPER CARRIER FOR SOUTH SIDE ROUTE, CONSISTING OF COLUMBIA, FRANKLIN, S. LUNDY STS. AND ADJACENT TERRITORY. MEDIUM-SIZE ROUTE. INQUIRE SALEM NEWS OFFICE.

Pfc. Frank J. Kures, 20, Is Wounded In Germany

Pfc. Frank James Kures, 20, son of Mrs. Anna Kures, R. D. 2, Salem, was slightly wounded in action in Germany April 9, according to a War department telegram received by his mother.

A veteran of overseas duty since November, Pfc. Kures is a former employe of the Deming Co. He graduated from Salem High school and entered service in January, 1944.

He received basic training at Camp VanDorn, Miss. He was serving with the Seventh army in Germany when wounded. He previously had been stationed in France.

WANTED!
BOY OR GIRL FOR STEADY WORK. APPLY SIMON BROS. MEAT MARKET.

FOR SALE—ONE GOOD ALL-STEEL SAFE, "DIEBOLD" MAKE. OUTSIDE DIMENSIONS: 50 IN. HIGH, 36 IN. WIDE, 30 IN. DEEP. INSIDE DIMENSIONS: 30 IN. HIGH, 22 IN. WIDE, 12 IN. DEEP. THIS EQUIPMENT IS IN GOOD CONDITION AND READY FOR USE. INQUIRE KEENER FARM MACHINERY. TELEPHONE 3464.

THE SALEM NEWS

Established in 1889

Published by The Brush-Moore Newspaper, Inc., News Building, 624 East State St., Salem, Ohio. Entered at postoffice at Salem, Ohio, as second class matter under Act of March 8, 1879.

MEMBER OF THE ASSOCIATED PRESS. The Associated Press is exclusively entitled to the use for republication of all news dispatches credited to it or not otherwise credited in this paper, and also the local news published herein. All rights of republication of special dispatches herein also reserved.

SPECIAL REPRESENTATIVE: The John W. Cullen Company. New York office, 630 Fifth ave.; Chicago office, 230 North Michigan ave.; Columbus office, 40 South Third st.

MEMBER AMERICAN NEWSPAPER PUBLISHERS' ASSOCIATION, MEMBER AUDIT BUREAU OF CIRCULATION, MEMBER OHIO SELECT LIST.

TELEPHONES: Business, advertising and circulation departments 4601; Editorial department 4603 and 4604.

SUBSCRIPTION RATES
By Carrier, per week 18 cents. By mail, in Ohio, one year $5.00, one month 75 cents, payable in advance; outside of the Ohio, one year $7.50, payable in advance.

Tuesday, April 24, 1945

They Meet As Soldiers

Apprehension about the complications that may grow out of the meeting of the western Allies with Russian troops in Germany starts, significantly, with political misgivings.

If members of the victorious armies could meet as soldiers, there would be no misgivings, in other words. But it is feared they may try to convert each other, as ideologists.

The misgivings don't make sense. They are the result of that lopsided preoccupation with political affairs which sometimes threatens to be the curse of the 20th century.

Fortunately, soldiers in the field don't seem to have time to become a fraction as preoccupied with politics as the civilians in whose name they fight—and it's a good bet the Russians, Americans, Britons and a smattering of the rest of the United Nations who have conquered Germany aren't giving ideologies more than a passing thought.

They are admiring each other's deeds and equipment. They are proud of an accomplishment which they performed together, an accomplishment none of them could have performed alone. They meet as soldiers who have defeated a common enemy. The political age in which they have been reared is a long way behind the fronts on which they have done their fighting. There is no politics in the face of danger — nothing but the common denominator of human courage.

It is hard to escape a feeling that apprehension about international politics and divergent ideologies is unworthy of the fighting men in whose behalf the apprehension is being voiced; that probably it hasn't even occurred to them that they are expected to share anything but the satisfaction of doing a hard job.

Caviar and Vodka

A long step in the cementing of firm international relations is brought to attention by Russian foresight in sending a shipload of caviar, vodka and other banquet supplies to San Francisco. Has our State department looked to its laurels in the culinary department?

There is no evidence, or at least none known to the public. Under wartime regulations, it is doubtful if San Francisco even will have an adequate supply of beefsteak and bourbon whisky. Nor has anything been said about the British fortifying their interests with emergency supplies of boiled mutton and Madeira; nor for that matter about the French equipping themselves with adequate stores of pate de foie gras and champagne.

Opinions differ on the intrinsic merits of caviar and vodka, but as symbols of Russian goodwill they are better known by far than such prosaic things as Dumbarton Oaks and Bretton Woods, which have been America's principal contributions—and, of course, a lot more digestible. If it is true, as reported, that the OPA intends to be adamant about extra ration points for San Francisco, caviar and vodka—especially caviar—might give Russia undue influence. A hungry man is in no condition to mull over the problems of international security until he has been fed.

If there is anything in the theory that people become what they eat, the true spirit of internationalism will be a blend of Chinese bird-nest soup, crepe Suzette, Irish whisky, hot tamales, grits, Canadian bacon, prime roast beef, beer, Yorkshire pudding and pumpkin pie, with just the proper trace of caviar in the right places and a beaker of vodka for a chaser. But no doubt the State department has thought of all this and laid in its own supplies, not overlooking the vitamins which threaten to become America's foremost contribution to the fortification of the inner man.

What Could Be Better?

In the wish to commemorate the late Franklin D. Roosevelt's life, the nation will make a grave mistake by not continuing the established custom of celebrating his birthday on Jan. 30 as the climax of a nation-wide drive to collect funds for the aid of polio victims. In America, a tribute to humanitarianism has special appeal. The people's participation in this particular project of humanitarianism was an honest tribute to Mr. Roosevelt's courage and to his interest in human welfare. It was, moreover, the kind of tribute that brought real satisfaction as it was paid. There may be better ways to show respect for the late President, but it would be reckless disregard of a fine custom already in existence to overlook the possibility of making Jan. 30 an occasion each year to help those who are trying to follow his courageous example in surmounting the handicap of physical affliction. An observance is empty without continuous, living purpose, and in this case a fine purpose is already being served; it needs only to be continued.

Pax Aeronatica

Gen. Carl Spaatz, commander of United States Air Forces in the European and Mediterranean theaters, has admitted the damage to German cities now open to view was greater than he realized as he carried out strategic bombing plans. He believes future wars, if any, will be conducted through the air, particularly in early stages—and that American security and international security are bound up jointly in American air power.

In his book, "Air Power for Peace," Eugene E. Wilson, president of the Aeronautical Chamber of Commerce, uses the phrase "Pax Aeronatica" to say the same thing. As possessor of the greatest production potentialities and the most powerful air force, the United States can keep the peace, he believes. "We Americans face the challenge to make air power synonymous with peace," he declares. "Air power as we have seen it function in war has been devastating. Air power dedicated to peace can be correspondingly beneficial."

From The News Files

Forty Years Ago

Miss Amanda Walker of Franklin ave. is visiting in New York City.

A marriage license has been issued to Harry B. Lawrence and Miss Catherine Albright.

Miss Genevieve Jordan has returned to her home in Toledo after spending several days with Mr. and Mrs. W. H. Matthews.

Att'y L. B. Harris, who has been ill at his home for the past two weeks, is reported to be improved.

Mr. and Mrs. John McSweeney and Mr. and Mrs. James Mullins of Wooster spent Sunday with Mr. and Mrs. W. H. Mullins of Lincoln ave.

Mr. and Mrs. Firman Harris and daughter, Fay, left this morning for Los Angeles, Calif., where they will reside.

St. Paul's church fair will open this evening in the school auditorium.

Mr. and Mrs. W. D. Casselberry are in East Liberty visiting relatives.

Warren W. Watson has sold his property on McKinley ave. to Jesse Garber.

Mrs. Fred Schaffer has gone to Negley where she will make her home with her parents.

Stanley Griffith of Pittsburgh has been called here by the death of his mother, Mrs. Nancy Griffith.

Thirty Years Ago

Dr. I. T. Headland of Alliance, former missionary, will speak at the morning service of the Methodist church.

Mr. and Mrs. Harry Smith, who were recently married, were given a shower at their home Friday night by a group of friends.

Miss Besse Smith gave a musical for her junior pupils Saturday at her home on E. Green st.

Flashlight club went to Damascus Friday evening and met with Miss Elizabeth Reynolds.

The Knights of Maccabees gave a dance at their hall on Main st. Friday evening.

Mr. and Mrs. H. A. Harris of Pittsburgh are visiting his parents, Mr. and Mrs. J. W. Harris, of McKinley ave.

William Kirst, a student at Case School of Applied Science, is spending the weekend with his mother here.

Miss Sadie Thompson of Sebring spent Friday with Mrs. J. W. Miller of E. Fourth st.

Mr. and Mrs. James Earl Trotter of S. Union st. are the parents of a son, born Friday.

Mayor R. R. Johnson has purchased a new flag for the city hall.

Twenty Years Ago

Harvey Rein of Youngstown will conduct the annual inspection of Omega council, R. & S. M., Thursday evening at the Masonic temple.

The Junior play, "Seventeen," will be given at the High school auditorium May 8 and 9.

Paul Heckert of McKinley ave. has been appointed city patrolman.

Approximately $340,300 will be required by Columbiana county this year for the completion of improved road projects that have already been approved.

Miss Lelia M. Kelly and Perry L. Huffman were married Wednesday.

South Side club met Thursday with Mrs. William Heckler on the Lisbon rd., with Mrs. Nellie McArtor as a guest.

Mrs. Ada H. French was in Painesville Thursday to attend the sixth annual meeting of the Seventh group, Ohio Building and Loan Association league.

Mrs. L. A. Wagner of Youngstown visited Friday with her sister, Mrs. W. L. Vincent, E. Fifth st.

Thomas McCane of Canfield was a Thursday guest at the home of Mrs. Annette Parker on Rose st.

Mr. and Mrs. Charles Snyder are the parents of a daughter, born Thursday at the Clinic.

The Stars Say

For Wednesday, April 25.

A DAY of strange, sudden and perhaps unprecedented events is presaged by a most interesting configuration, causing excitement, commotion, adventure and change, of far-reaching effect. This, while seemingly coming like "a bolt from the blue," will succeed only by deep analysis, clever plans, laid on new and original ideas with ingenuity and inventiveness.

There may be antagonism and opposition from, probably, friend and foe alike, but with adherence to public and private codes, vigilance and sound sense in making contracts and agreements, all should thrive and possibly culminate in dramatic romance and adventure.

If It Is Your Birthday

Those whose birthday it is are on the brink of an exciting, thrilling and adventurous year, in which sudden events or openings may have the nature of a whirlwind, affecting the life radically, dramatically and with far-reaching culminations. However, this must all be captured by sound ideas, well-developed and practical plans, in which all rules and regulations, especially of public or community interest, are rigidly adhered to. But originality, inventiveness and out-of-the-ordinary skill or ingenuity, are destined to bring happy fulfilments, with romance and high adventure in the offing. Sign all writings with particular care.

A child born on this day should possess much skill and ingenuity of an exceptional quality, creative ability or dramatic force, probably reaching the limelight or public position against opposition. A romantic and adventurous life is seen.

"Tokyo ablaze after B-29s pass over"—news item. The crews have a burning desire to wipe that city off the face of the map.

The optimist and the pessimist merely look at the world through different colored glasses.

How much more is it going to take to make Adolf realize that his "dream world" is just a bad nightmare?

The spring changes of weather bring on the old lumbago. It gets to be a hobble with people.

The quickest way for a doctor to lose a woman patient is to tell her it was a minor operation.

Tokyo predicts that Okinawa is a "curtain raiser" for American invasion of the main home islands. And every Yank wants to get in the act.

OUT OUR WAY - - - - - - - - By J. R. Williams

"Regardless of the food shortage and everything, don't you dare repeat what you just said in front of the children—and those neighbors may count their chickens every evening anyhow!"

GUARDING YOUR HEALTH

Skin Grafting In Damage From Burns

By HERMAN N. BUNDESEN, M. D.

ONE of the chief dangers arising from burns is the possible occurrence of large scar formation during healing. The amount of scarring will, of course, vary with the extent of the damage done to the tissues. Then deformitis results from contraction or shrinkage of the skin when healing takes place.

Thus, in the treatment of burns it is important to replace the lost skin by means of skin grafting or transplanting.

In skin grafting there are certain definite things which are necessary so that the implanted skin will take, that is, that the skin will grow.

Free From Infection

To begin with, the burned area must be practically free from infection before the grafting is done. This can be brought about by using dressings of sterile salt solution alternating with dressings of a chlorine solution for a period of 24 hours before the graft is done.

If there is any excess scar tissue present it should be removed with a sharp razor with as little injury as possible to the underlying tissues. Following the removal of this tissue, all bleeding must be completely checked. This can be accomplished by using warm salt-solution packs for a few minutes. In some cases it may be advisable to apply gauze soaked in epinephrine since epinephrine causes contraction of the blood vessels and checks the bleeding. The skin area from which the grafts are to be taken must be cleaned with some acceptable antiseptic.

In recent years, an instrument known as a dermatome has been invented which makes it possible to cut off large pieces of skin three to five inches across which are uniform in thickness. This instrument has made it possible to carry out skin grafting much more successfully.

Sewed Into Place

The skin graft is spread over the raw burned surface easily and is sewed into place with fine silk thread. The graft is then covered with a non-irritating dressing, such as vaseline gauze. Then a firm bandage is applied.

The dressing is left in place for about four days unless there is some pain, tenderness, or fever. Then the wound is inspected at once to determine if any infection has developed, and if infection is present, proper treatment is given.

Skin grafting is not a difficult procedure, and should always be utilized without delay in large burns to keep deformitis from developing.

* * *

Tomorrow "Are the Men of Today Taller?"

(Dr. Bundensen will answer letters containing medical questions only through his colum.)

(Copyright, 1945, King Features Syndicate, Inc.)

• SO THEY SAY

The San Francisco charter should agree upon a definition of aggression to include direct or indirect subsidized governmental propaganda in other nations. The enforcement of such a provision would help cure that cause of wars which grows out of crusading faith, political or otherwise. —Herbert Hoover.

* * *

Let us keep our perspective and ruthlessly resist anything which will make us fritter away the fruits of our victory in this war as we did those of the last war.
—Arthur Sweetser, president Woodrow Wilson Foundation.

* * *

We men of science in Britain can never forget that long before the United States came into open alliance with us at a time when we stood alone in desperate need and danger, your men of science already had joined hands with ours in brotherhood and intimate collaboration.
—Sir Henry Dale, president Royal Society of London.

* * *

What our country does in the next months will be a test of our generation. We have been given a second chance, a reprieve in which to lay the foundations for peace.
—Rep. Emily Taft Douglas of Illinois.

Prison Deaths High

PARIS, April 24. — Two French journalists released from the notorious Buchenwald concentration camp estimated today that between 150,000 and 200,000 persons died there.

READ THE WANT COLUMNS

Attention! Farmers Restaurant, Hotel and Apartment Owners

Kill rats, roaches and ants with new, non-poisonous, government approved formulas. Safe to use . . . harmless to humans and pets. Save by ordering RAT-DEATH or ROACH-X in economical bulk size sent to you prepaid upon receipt of $2.00 check or money-order for 1-lb. size or $7.50 for large 5-lb. size. Mail to Modern Chemical and Insecticide Company, 2108 Payne Ave., Cleveland, 14, Ohio.—Adv.

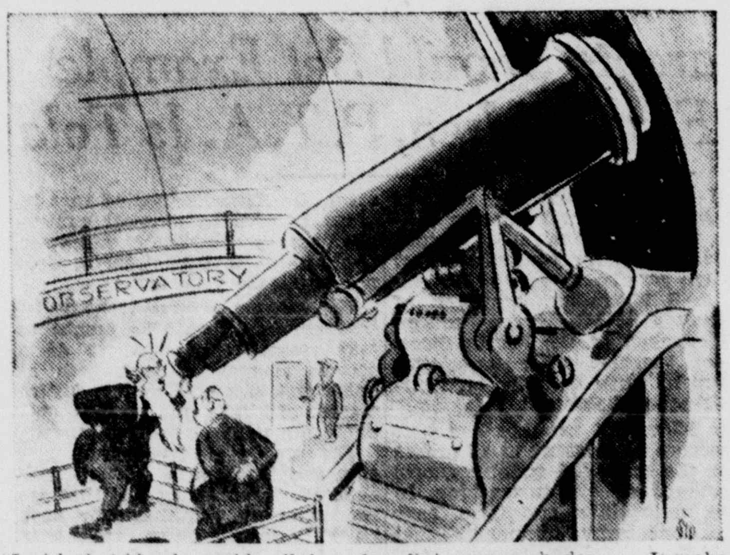

"I wish that blonde would pull down her dining room shades . . . It makes me hungry as a wolf to see that Bond Wheat Bread!"

O why, o why, did she take off that wrapper while the shades are still up . . . those luscious curves on a loaf of Bond Wheat Bread are enough to turn any man's thoughts to eating! Yes, professor, we do sympathize with you . . . but here's a suggestion. Why not dash out for your own loaf of Bond Wheat Bread right now—and have a sandwich between planets? That's right — Bond Wheat Bread is really heavenly food—it's specially baked to give you all the "angel food" softness, the tender goodness of your favorite white bread—plus the extra nutrition and fuller flavor that come from the complete, whole kernels of golden, sun-ripened wheat. Reach for Bond Wheat Bread next time!

• RADIO PROGRAMS

Tuesday Evening

6:00—KDKA. Supper Club
WADC. Looking Back
6:10—WTAM. Dinner Music
6:30—WTAM. For the Boys
KDKA. Tap Time
7:00—WTAM. Ginny Sims
7:30—WTAM. Herbert Hoover
WKBN. Theater
KDKA. A Date With Judy
8:00—WKBN Inner Sanctum
KDKA. Theater
8:30—WTAM. Fibber McGee
WKBN. My Best
9:00—WTAM. KDKA. Bob Hope
WKBN. The Front
9:30—WTAM. KDKA. Hildegarde
WKBN. Student Congress
WADC. Concert Hall
10:00—WTAM. Supper Club
WKBN. Jack Kirkwood
10:15—WADC. So The Story Goes
WKBN. Joan Brooks
10:30—KDKA. Hildegrade
WADC. Hospitality House
10:45—WTAM. Orchestra
11:00—KDKA. Midnite Roundup
11:15—KDKA. Roy Shield
WKBN. Buffalo Presents
11:30—WTAM. Words at War
WKBN. Tony Pastor
12:00—WTAM. Music You Want

Wednesday Morning

8:00—WTAM. Musical Clock
8:15—WTAM. Salt and Peanuts
KDKA. Dream Weaver
WADC. Popular Music
8:30—KDKA. Editor's Daughter
WTAM. Daytime Classics
8:45—KDKA. Hearts in Harmony
9:15—WADC. Wild Oscar
WTAM. KDKA. Lora Lawton
9:30—WTAM. Road of Life
9:45—WKBN. WADC. Bach. Chil.
10:00—WTAM. Happy Telton Show
WADC. Honeymoon Hill
10:15—WTAM. Melodies
WADC. Second Husband
KDKA. Melodies
WKBN. Do You Remember
10:30—WTAM. A Soldier, Home
KDKA. Finders Keepers
10:45—WTAM. David Harum
11:00—WTAM. Linda's First Love
WKBN. WADC. Kate Smith
11:15—WTAM. Editor's Daughter
WKBN. Big Sister
11:30—WTAM. Hearts in Harmoy
11:45—WTAM. Eugenia Thornton
WADC. Our Gal Sunday

Wednesday Afternoon

12:00—WKBN. Life Beautiful
12:15—WKBN. Fred Allen
KDKA. Slim Bryant & Co.
WADC. Ma. Perkins
12:25—WKBN. Robert Benchley
12:30—KDKA. Home Forum
WTAM. Salute Song Com'rs.
WKBN. Chapel of Bells
12:45—WKBN. Goldbergs
WADC. Dr. Malone
1:00—WTAM. KDKA. Gd. Light
WADC—Two on a Clue
WKBN. Joyce Jordan
1:15—WTAM. KDKA. Today's Ch.
1:30—WTAM. Woman in White
WADC. Perry Mason
WKBN. Hawaiian
1:45—WTAM. KDKA. Hymns
WKBN. Treasury Salutes
2:00—WTAM. KDKA. Wom. of Am.
WKBN. WADC. Mary Marlin
2:15—WTAM. KDKA. Ma Perkins
WKBN. Shades of Blue
WADC. Michael Scott
2:30—WTAM. KDKA. Pep. Young
WKBN. Sing Along Club
2:45—WTAM. KDKA. Happiness
3:00—WTAM. KDKA. Bkstage Wife
WKBN. WADC. House Party
3:15—WTAM. KDKA. St. Dallas
3:30—WTAM. KDKA. Lor. Jones
WKBN. Feature Story
3:45—WTAM. KDKA. Wid. Brown
WKBN. Danny O'Neil
WADC. Big Sister
4:00—WTAM. KDKA. Girl Marries
4:15—WTAM. Portia Faces Life
WADC. Service Time
4:30—WTAM. KDKA. Plain Bill
WKBN. Pappy Cheshire
4:45—WKBN. Wilderness Road
5:15—KDKA. Slim Bryant & Co.
WADC. Carroll Sings
5:30—KDKA. Music a La Carte

Wednesday Evening

6:00—KDKA. Supper Club
WADC. Curtain Time
6:15—WKBN. Music that Satisfies
6:30—KDKA. Bernie Armstrong
WTAM. Jake and Lena
WADC. Ellery Queen
7:00—WTAM. KDKA. The Norths
WKBN. WADC. Jack Carson
7:30—WTAM. Billie Burke
KDKA. Billie Burke Show
WKBN. Dr. Christian
8:00—WTAM. KDKA. Eddie Cantor
WKBN. Frank Sinatra
8:30—WTAM. KDKA. Dist. Att'y.
WKBN. Which Is Which
9:00—WTAM. KDKA. Kay Kyser
WKBN. Great Music
9:30—WKBN. Let Yourself Go
10:00—WTAM. Supper Club
WKBN. Jack Kirkwood
10:15—WADC. So The Story Goes
KDKA. Lullaby Time
10:30—KDKA. High-Hat club
WTAM. Symphonette
11:00—KDKA. Midnite Roundup
11:15—WTAM. Starlite Serenade
KDKA. Music You Want
11:30—WTAM. Mickey Katz Orch.
KDKA. Dance Designs
WKBN. Masterworks
12:00—WTAM. Music You Want

Thousands Praise Simple PILE RELIEF THIS QUICK, EASY WAY!

Simple piles need not wrack and torture you with maddening itch, burn and irritation. Stuart's Pyramid Suppositories bring quick, welcome relief. Their grand medication means real comfort, reduces strain, helps tighten relaxed membranes, gently lubricates and softens. Protective and anti-chafing, so easy to use. Get genuine Stuart's Pyramid Suppositories at your drug store without delay—60c and $1.20—on maker's money-back guarantee.

WKBN YOUNGSTOWN, OHIO — CBS

TONIGHT

5:15 P. M.	Edwin C. Hill
5:45 P. M.	World Today, News
6:15 P. M.	Music That Satisfies
6:30 P. M.	American Melody Hour
7:00 P. M.	Big Town
7:30 P. M.	Theatre of Romance
8:00 P. M.	Inner Sanctum
8:30 P. M.	This Is My Best
9:00 P. M.	Service to the Front
10:00 P. M.	Jack Kirkwood Show

TOMORROW

10:30 A. M.	Bright Horizon
10:45 A. M.	Aunt Jenny
11:00 A. M.	Kate Smith Speaks
11:15 A. M.	Big Sister
11:30 A. M.	Helen Trent
11:45 A. M.	Our Gal Sunday
12:00 Noon	Life Can Be Beautiful
12:45 P. M.	Young Dr. Malone
1:00 P. M.	Two on a Clue
1:30 P. M.	Perry Mason
3:00 P. M.	House Party

570 ON YOUR DIAL

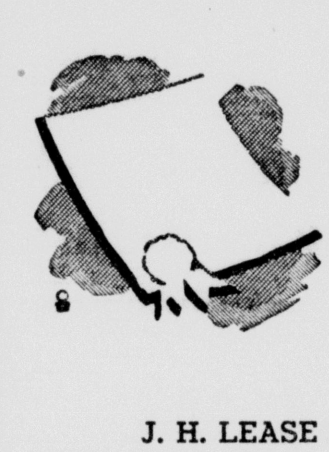

? ? ? ? ?

WHAT IS A PHARMACIST?

A parmacist is one who is skilled in the art of preparing, preserving and compounding medicines according to the prescriptions of physicians. Your Lease Drug Store pharmacists have had at least three years of college training in pharmacy . . . they are registered by the state . . . they are experienced in their profession . . . they are competent and you can depend on that!

J. H. LEASE DRUG STORES

Lincoln and State Street — Broadway and State Street

THIS MAKES IT *Safer* TO PUT UP OLD-FASHIONED SCREENS . .

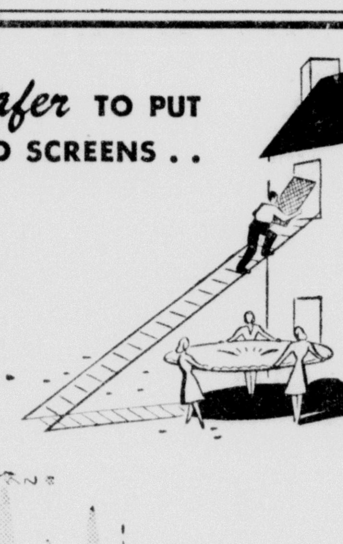

But

There's no risk at all The WEATHER-SEAL Way ...takes just 30 seconds, from *inside* the house!

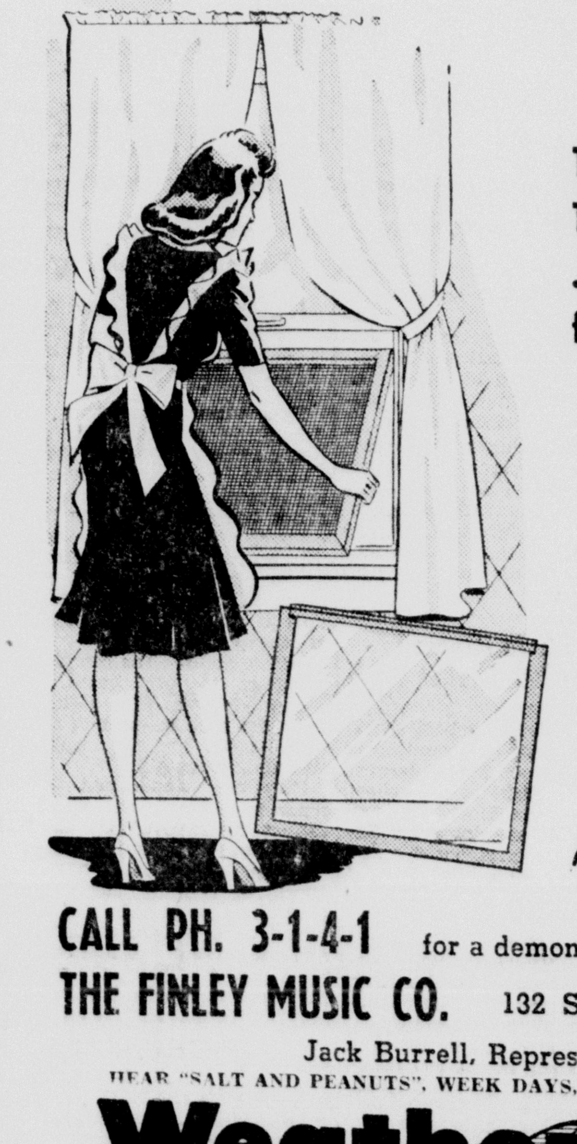

No dangerous ladder-climbing, no fuss, no bother with Weather-Seal storm windows and summer screens! Get Rain-Proof ventilation in the summer . . . No-Draft ventilation in the winter . . . and greater comfort all year 'round.

PREWAR PRICES!

Weather-Seal's low PRE-WAR PRICES cover *everything*, including complete installation by experts. Easy FHA terms.

CALL PH. 3-1-4-1 for a demonstration or free estimate.

THE FINLEY MUSIC CO. 132 South Broadway, Salem, O.

Jack Burrell, Representative

HEAR "SALT AND PEANUTS", WEEK DAYS, WTAM, 8:15 A. M. (E. S. T.)

Weather-Seal

INTERCHANGEABLE WINTER WINDOWS & SUMMER SCREENS WITH *Exclusive* INTER-LOCK *Construction*

ORIGINATORS AND WORLD'S LARGEST MANUFACTURERS OF COMBINATION STORM WINDOWS

THE SALEM NEWS

Established in 1889

Published by The Brush-Moore Newspaper, Inc., News Building, 624 East State St., Salem, Ohio. Entered at postoffice at Salem, Ohio, as second class matter under Act of March 8, 1879.

MEMBER OF THE ASSOCIATED PRESS. The Associated Press is exclusively entitled to the use for republication of all news dispatches credited to it or not otherwise credited in this paper, and also the local news published herein. All rights of republication of special dispatches herein also reserved.

SPECIAL REPRESENTATIVE: The John W. Cullen Company, New York office, 630 Fifth ave.; Chicago office, 230 North Michigan ave.; Columbus office, 40 South Third st.

MEMBER AMERICAN NEWSPAPER PUBLISHERS' ASSOCIATION, MEMBER AUDIT BUREAU OF CIRCULATION, MEMBER OHIO SELECT LIST.

TELEPHONES: Business, advertising and circulation departments 4601; Editorial department 4603 and 4604.

SUBSCRIPTION RATES

By Carrier, per week 18 cents. By mail, in Ohio, one year $5.00, one month 75 cents, payable in advance; outside of the Ohio, one year $7.50, payable in advance.

Tuesday, April 24, 1945

They Meet As Soldiers

Apprehension about the complications that may grow out of the meeting of the western Allies with Russian troops in Germany starts, significantly, with political misgivings.

If members of the victorious armies could meet as soldiers, there would be no misgivings, in other words. But it is feared they may try to convert each other, as ideologists.

The misgivings don't make sense. They are the result of that lopsided preoccupation with political affairs which sometimes threatens to be the curse of the 20th century.

Fortunately, soldiers in the field don't seem to have time to become a fraction as preoccupied with politics as the civilians in whose name they fight—and it's a good bet the Russians, Americans, Britons and a smattering of the rest of the United Nations who have conquered Germany aren't giving ideologies more than a passing thought.

They are admiring each other's deeds and equipment. They are proud of an accomplishment which they performed together, an accomplishment none of them could have performed alone. They meet as soldiers who have defeated a common enemy. The political age in which they have been reared is a long way behind the fronts on which they have done their fighting. There is no politics in the face of danger—nothing but the common denominator of human courage.

It is hard to escape a feeling that apprehension about international politics and divergent ideologies is unworthy of the fighting men in whose behalf the apprehension is being voiced; that probably it hasn't even occurred to them that they are expected to share anything but the satisfaction of doing a hard job.

Caviar and Vodka

A long step in the cementing of firm international relations is brought to attention by Russian foresight in sending a shipload of caviar, vodka and other banquet supplies to San Francisco. Has our State department looked to its laurels in the culinary department?

There is no evidence, or at least none known to the public. Under wartime regulations, it is doubtful if San Francisco even will have an adequate supply of beefsteak and bourbon whisky. Nor has anything been said about the British fortifying their interests with emergency supplies of boiled mutton and Madeira; nor for that matter about the French equipping themselves with adequate stores of pate de foie gras and champagne.

Opinions differ on the intrinsic merits of caviar and vodka, but as symbols of Russian goodwill they are better known by far than such prosaic things as Dumbarton Oaks and Bretton Woods, which have been America's principal contributions—and, of course, a lot more digestible. If it is true, as reported, that the OPA intends to be adamant about extra ration points for San Francisco, caviar and vodka—especially caviar—might give Russia undue influence. A hungry man is in no condition to mull over the problems of international security until he has been fed.

If there is anything in the theory that people become what they eat, the true spirit of internationalism will be a blend of Chinese bird-nest soup, crepe Suzette, Irish whisky, hot tamales, grits, Canadian bacon, prime roast beef, beer, Yorkshire pudding and pumpkin pie, with just the proper trace of caviar in the right places and a beaker of vodka for a chaser. But no doubt the State department has thought of all this and laid in its own supplies, not overlooking the vitamins which threaten to become America's foremost contribution to the fortification of the inner man.

What Could Be Better?

In the wish to commemorate the late Franklin D. Roosevelt's life, the nation will make a grave mistake by not continuing the established custom of celebrating his birthday on Jan. 30 as the climax of a nationwide drive to collect funds for the aid of polio victims. In America, a tribute to humanitarianism has special appeal. The people's participation in this particular project of humanitarianism was an honest tribute to Mr. Roosevelt's courage and to his interest in human welfare. It was, moreover, the kind of tribute that brought real satisfaction as it was paid. There may be better ways to show respect for the late President, but it would be reckless disregard of a fine custom already in existence to overlook the possibility of making Jan. 30 an occasion each year to help those who are trying to follow his courageous example in surmounting the handicap of physical affliction. An observance is empty without continuous, living purpose, and in this case a fine purpose is already being served; it needs only to be continued.

Pax Aeronatica

Gen. Carl Spaatz, commander of United States Air Forces in the European and Mediterranean theaters, has admitted the damage to German cities now open to view was greater than he realized as he carried out strategic bombing plans. He believes future wars, if any, will be conducted through the air, particularly in early stages—and that American security and international security are bound up jointly in American air power.

In his book, "Air Power for Peace," Eugene E. Wilson, president of the Aeronautical Chamber of Commerce, uses the phrase "Pax Aeronatica" to say the same thing. As possessor of the greatest production potentialities and the most powerful air force, the United States can keep the peace, he believes. "We Americans face the challenge to make air power synonymous with peace," he declares. "Air power as we have seen it function in war has been devastating. Air power dedicated to peace can be correspondingly beneficial."

From The News Files

Forty Years Ago

Miss Amanda Walker of Franklin ave. is visiting in New York City.

A marriage license has been issued to Harry B. Lawrence and Miss Catherine Albright.

Miss Genevieve Jordan has returned to her home in Toledo after spending several days with Mr. and Mrs. W. H. Matthews.

Att'y L. B. Harris, who has been ill at his home for the past two weeks, is reported to be improved.

Mr. and Mrs. John McSweeney and Mr. and Mrs. James Mullins of Wooster spent Sunday with Mr. and Mrs. W. H. Mullins of Lincoln ave.

Mr. and Mrs. Firman Harris and daughter, Fay, left this morning for Los Angeles, Calif., where they will reside.

St. Paul's church fair will open this evening in the school auditorium.

Mr. and Mrs. W. D. Casselberry are in East Liberty visiting relatives.

Warren W. Watson has sold his property on McKinley ave. to Jesse Garber.

Mrs. Fred Schaffer has gone to Negley where she will make her home with her parents.

Stanley Griffith of Pittsburgh has been called here by the death of his mother, Mrs. Nancy Griffith.

Thirty Years Ago

Dr. I. T. Headland of Alliance, former missionary, will speak at the morning service of the Methodist church.

Mr. and Mrs. Harry Smith, who were recently married, were given a shower at their home Friday night by a group of friends.

Miss Besse Smith gave a musical for her junior pupils Saturday at her home on E. Green st.

Flashlight club went to Damascus Friday evening and met with Miss Elizabeth Reynolds.

The Knights of Maccabees gave a dance at their hall on Main st. Friday evening.

Mr. and Mrs. H. A. Harris of Pittsburgh are visiting his parents, Mr. and Mrs. J. W. Harris, of McKinley ave.

William Kirst, a student at Case School of Applied Science, is spending the weekend with his mother here.

Miss Sadie Thompson of Sebring spent Friday with Mrs. J. W. Miller of E. Fourth st.

Mr. and Mrs. James Earl Trotter of S. Union st. are the parents of a son, born Friday.

Mayor R. R. Johnson has purchased a new flag for the city hall.

Twenty Years Ago

Harvey Rein of Youngstown will conduct the annual inspection of Omega council, R. & S. M., Thursday evening at the Masonic temple.

The Junior play, "Seventeen," will be given at the High school auditorium May 8 and 9.

Paul Heckert of McKinley ave. has been appointed city patrolman.

Approximately $340,300 will be required by Columbiana county this year for the completion of improved road projects that have already been approved.

Miss Lelia M. Kelly and Perry L. Huffman were married Wednesday.

South Side club met Thursday with Mrs. William Heckler on the Lisbon rd., with Mrs. Nellie McArtor as a guest.

Mrs. Ada H. French was in Painesville Thursday to attend the sixth annual meeting of the Seventh group, Ohio Building and Loan Association league.

Mrs. L. A. Wagner of Youngstown visited Friday with her sister, Mrs. W. L. Vincent, E. Fifth st.

Thomas McCane of Canfield was a Thursday guest at the home of Mrs. Annette Parker on Rose st.

Mr. and Mrs. Charles Snyder are the parents of a daughter, born Thursday at the Clinic.

The Stars Say

For Wednesday, April 25.

A DAY of strange, sudden and perhaps unprecedented events is presaged by a most interesting configuration, causing excitement, commotion, adventure and change, of far-reaching effect. This, while seemingly coming like "a bolt from the blue," will succeed only by deep analysis, clever plans, laid on new and original ideas with ingenuity and inventiveness.

There may be antagonism and opposition from, probably, friend and foe alike, but with adherence to public and private codes, vigilance and sound sense in making contracts and agreements, all should thrive and possibly culminate in dramatic romance and adventure.

If It Is Your Birthday

Those whose birthday it is are on the brink of an exciting, thrilling and adventurous year, in which sudden events or openings may have the nature of a whirlwind, affecting the life radically, dramatically and with far-reaching culminations. However, this must all be captured by sound ideas, well-developed and practical plans, in which all rules and regulations, especially of public or community interest, are rigidly adhered to. But originality, inventiveness and out-of-the-ordinary skill or ingenuity, are destined to bring happy fulfilments, with romance and high adventure in the offing. Sign all writings with particular care.

A child born on this day should possess much skill and ingenuity of an exceptional quality, creative ability or dramatic force, probably reaching the limelight or public position against opposition. A romantic and adventurous life is seen.

"Tokyo ablaze after B-29s pass over"—news item The crews have a burning desire to wipe that city off the face of the map.

The optimist and the pessimist merely look at the world through different colored glasses.

How much more is it going to take to make Adolf realize that his "dream world" is just a bad nightmare?

The spring changes of weather bring on the old lumbago. It gets to be a hobble with people.

The quickest way for a doctor to lose a woman patient is to tell her it was a minor operation.

Tokyo predicts that Okinawa is a "curtain raiser" for American invasion of the main home islands. And every Yank wants to get in the act.

OUT OUR WAY By J. R. Williams

COPR. 1945 BY NEA SERVICE, INC. T. M. REG. U. S. PAT. OFF. 4-24

"Regardless of the food shortage and everything, don't you dare repeat what you just said in front of the children—and those neighbors may count their chickens every evening anyhow!"

GUARDING YOUR HEALTH

Skin Grafting In Damage From Burns

By HERMAN N. BUNDESEN, M. D.

ONE of the chief dangers arising from burns is the possible occurrence of large scar formation during healing. The amount of scarring will, of course, vary with the extent of the damage done to the tissues. Then deformitis results from contraction or shrinkage of the skin when healing takes place.

Thus, in the treatment of burns it is important to replace the lost skin by means of skin grafting or transplanting.

In skin grafting there are certain definite things which are necessary so that the implanted skin will take, that is, that the skin will grow.

Free From Infection

To begin with, the burned area must be practically free from infection before the grafting is done. This can be brought about by using dressings of sterile salt solution alternating with dressings of a chlorine solution for a period of 24 hours before the graft is done.

If there is any excess scar tissue present it should be removed with a sharp razor with as little injury as possible to the underlying tissues. Following the removal of this tissue, all bleeding must be completely checked. This can be accomplished by using warm salt-solution packs for a few minutes. In some cases it may be advisable to apply gauze soaked in epinephrine since epinephrine causes contraction of the blood vessels and checks the bleeding. The skin area from which the grafts are to be taken must be cleaned with some acceptable antiseptic.

In recent years, an instrument known as a dermatome has been invented which makes it possible to cut off large pieces of skin three to five inches across which are uniform in thickness. This instrument has made it possible to carry out skin grafting much more successfully.

Sewed Into Place

The skin graft is spread over the raw burned surface easily and is sewed into place with fine silk thread. The graft is then covered with a non-irritating dressing, such as vaseline gauze. Then a firm bandage is applied.

The dressing is left in place for about four days unless there is some pain, tenderness, or fever. Then the wound is inspected at once to determine if any infection has developed, and if infection is present, proper treatment is given.

Skin grafting is not a difficult procedure, and should always be utilized without delay in large burns to keep deformitis from developing.

* * *

Tomorrow "Are the Men of Today Taller?"

(Dr. Bundensen will answer letters containing medical questions only through his colum.)

(Copyright, 1945, King Features Syndicate, Inc.)

• SO THEY SAY

The San Francisco charter should agree upon a definition of aggression to include direct or indirect subsidized governmental propaganda in other nations. The enforcement of such a provision would help cure that cause of wars which grows out of crusading faith, political or otherwise. —Herbert Hoover.

* * *

Let us keep our perspective and ruthlessly resist anything which will make us fritter away the fruits of our victory in this war as we did those of the last war.
—Arthur Sweetser, president Woodrow Wilson Foundation.

* * *

We men of science in Britain can never forget that long before the United States came into open alliance with us at a time when we stood alone in desperate need and danger, your men of science already had joined hands with ours in brotherhood and intimate collaboration.
—Sir Henry Dale, president Royal Society of London.

* * *

What our country does in the next months will be a test of our generation. We have been given a second chance, a reprieve in which to lay the foundations for peace.
—Rep. Emily Taft Douglas of Illinois.

Prison Deaths High

PARIS, April 24. — Two French journalists released from the notorious Buchenwald concentration camp estimated today that between 150,000 and 200,000 persons died there.

READ THE WANT COLUMNS

Attention! Farmers Restaurant, Hotel and Apartment Owners

Kill rats, roaches and ants with new, non-poisonous, government approved formulas. Safe to use . . . harmless to humans and pets. Save by ordering RAT-DEATH or ROACH-X in economical bulk size sent to you prepaid upon receipt of $2.00 check or money-order for 1-lb. size or $7.50 for large 5-lb. size. Mail to Modern Chemical and Insecticide Company, 2108 Payne Ave., Cleveland, 14, Ohio.—Adv.

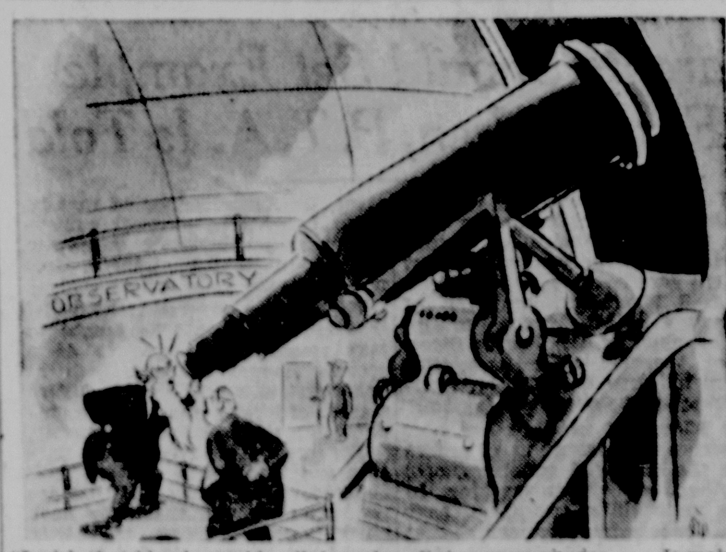

"I wish that blonde would pull down her dining room shades . . . It makes me hungry as a wolf to see that Bond Wheat Bread!"

O why, o why, did she take off that wrapper while the shades are still up . . . those luscious curves on a loaf of Bond Wheat Bread are enough to turn any man's thoughts to eating! Yes, professor, we do sympathize with you . . . but here's a suggestion. Why not dash out for your own loaf of Bond Wheat Bread right now—and have a sandwich between planets? That's right — Bond Wheat Bread is really heavenly food—it's specially baked to give you all the "angel food" softness, the tender goodness of your favorite white bread—plus the extra nutrition and fuller flavor that come from the complete, whole kernels of golden, sun-ripened wheat. Reach for Bond Wheat Bread next time!

• RADIO PROGRAMS

Tuesday Evening

6:00—KDKA. Supper Club
WADC. Looking Back
6:10—WTAM. Dinner Music
6:30—WTAM. For the Boys
KDKA. Tap Time
7:00—WTAM. Ginny Sims
7:30—WTAM. Herbert Hoover
WKBN. Theater
KDKA. A Date With Judy
8:00—WKBN Inner Sanctum
KDKA. Theater
8:30—WTAM. Fibber McGee
WKBN. My Best
9:00—WTAM. KDKA. Bob Hope
WKBN. The Front
9:30—WTAM. KDKA. Hildegarde
WKBN. Student Congress
WADC. Concert Hall
10:00—WTAM. Supper Club
WKBN. Jack Kirkwood
10:15—WADC. So The Story Goes
WKBN. Joan Brooks
10:30—KDKA. Hildegrade
WADC. Hospitality House
10:45—WTAM. Orchestra
11:00—KDKA. Midnite Roundup
11:15—KDKA. Roy Shield
WKBN. Buffalo Presents
11:30—WTAM. Words at War
WKBN. Tony Pastor
12:00—WTAM. Music You Want

Wednesday Morning

8:00—WTAM. Musical Clock
8:15—WTAM. Salt and Peanuts
KDKA. Dream Weaver
WADC. Popular Music
8:30—KDKA. Editor's Daughter
WTAM. Daytime Classics
8:45—KDKA. Hearts in Harmony
9:15—WADC. Wild Oscar
WTAM. KDKA. Lora Lawton
9:30—WTAM. Road of Life
9:45—WKBN. WADC. Bach. Chil.
10:00—WTAM. Happy Telton Show
WADC. Honeymoon Hill
10:15—WTAM. Melodies
WADC. Second Husband
KDKA. Melodies
WKBN. Do You Remember
10:30—WTAM. A Soldier, Home
KDKA. Finders Keepers
10:45—WTAM. David Harum
11:00—WTAM. Linda's First Love
WKBN. WADC. Kate Smith
11:15—WTAM. Editor's Daughter
WKBN. Big Sister
11:30—WTAM. Hearts in Harmoy
11:45—WTAM. Eugenia Thornton
WADC. Our Gal Sunday

Wednesday Afternoon

12:00—WKBN. Life Beautiful
12:15—WKBN. Fred Allen
KDKA. Slim Bryant & Co.
WADC. Ma. Perkins
12:25—WKBN. Robert Benchley
12:30—KDKA. Home Forum
WTAM. Salute Song Com'rs.
WKBN. Chapel of Bells
12:45—WKBN. Goldbergs
WADC. Dr. Malone
1:00—WTAM. KDKA. Gd. Light
WADC—Two on a Clue
WKBN. Joyce Jordan
1:15—WTAM. KDKA. Today's Ch.
1:30—WTAM. Woman in White
WADC. Perry Mason
WKBN. Hawaiian
1:45—WTAM. KDKA. Hymns
WKBN. Treasury Salutes
2:00—WTAM. KDKA. Wom. of Am.
WKBN. WADC. Mary Marlin
2:15—WTAM. KDKA. Ma Perkins
WKBN. Shades of Blue
WADC. Michael Scott
2:30—WTAM. KDKA. Pep. Young
WKBN. Sing Along Club
2:45—WTAM. KDKA. Happiness
3:00—WTAM. KDKA. Bkstage Wife
WKBN. WADC. House Party
3:15—WTAM. KDKA. St. Dallas
3:30—WTAM. KDKA. Lor. Jones
WKBN. Feature Story
3:45—WTAM. KDKA. Wid. Brown
WKBN. Danny O'Neil
WADC. Big Sister
4:00—WTAM. KDKA. Girl Marries
4:15—WTAM. Portia Faces Life
WADC. Service Time
4:30—WTAM. KDKA. Plain Bill
WKBN. Pappy Cheshire
4:45—WKBN. Wilderness Road
5:15—KDKA. Slim Bryant & Co.
WADC. Carroll Sings
5:30—KDKA. Music a La Carte

Wednesday Evening

6:00—KDKA. Supper Club
WADC. Curtain Time
6:15—WKBN. Music that Satisfies
6:30—KDKA. Bernie Armstrong
WTAM. Jake and Lena
WADC. Ellery Queen
7:00—WTAM. KDKA. The Norths
WKBN. WADC. Jack Carson
7:30—WTAM. Billie Burke
KDKA. Billie Burke Show
WKBN. Dr. Christian
8:00—WTAM. KDKA. Eddie Cantor
WKBN. Frank Sinatra
8:30—WTAM. KDKA. Dist. Att'y.
WKBN. Which Is Which
9:00—WTAM. KDKA. Kay Kyser
WKBN. Great Music
9:30—WKBN. Let Yourself Go
10:00—WTAM. Supper Club
WKBN. Jack Kirkwood
10:15—WADC. So The Story Goes
KDKA. Lullaby Time
10:30—KDKA. High-Hat club
WTAM. Symphonette
11:00—KDKA. Midnite Roundup
11:15—WTAM. Starlite Serenade
KDKA. Music You Want
11:30—WTAM. Mickey Katz Orch.
KDKA. Dance Designs
WKBN. Masterworks
12:00—WTAM. Music You Want

WKBN YOUNGSTOWN, OHIO CBS

TONIGHT

5:15	P. M.	Edwin C. Hill
5:45	P. M.	World Today, News
6:15	P. M.	Music That Satisfies
6:30	P. M.	American Melody Hour
7:00	P. M.	Big Town
7:30	P. M.	Theatre of Romance
8:00	P. M.	Inner Sanctum
8:30	P. M.	This Is My Best
9:00	P. M.	Service to the Front
10:00	P. M.	Jack Kirkwood Show

TOMORROW

10:30	A. M.	Bright Horizon
10:45	A. M.	Aunt Jenny
11:00	A. M.	Kate Smith Speaks
11:15	A. M.	Big Sister
11:30	A. M.	Helen Trent
11:45	A. M.	Our Gal Sunday
12:00	Noon	Life Can Be Beautiful
12:45	P. M.	Young Dr. Malone
1:00	P. M.	Two on a Clue
1:30	P. M.	Perry Mason
3:00	P. M.	House Party

570 ON YOUR DIAL

Thousands Praise Simple PILE RELIEF THIS QUICK, EASY WAY!

Simple piles need not wrack and torture you with maddening itch, burn and irritation. Stuart's Pyramid Suppositories bring quick, welcome relief. Their grand medication means real comfort, reduces strain, helps tighten relaxed membranes, gently lubricates and softens. Protective and anti-chafing, so easy to use. Get genuine Stuart's Pyramid Suppositories at your drug store without delay—60c and $1.20—on maker's money-back guarantee.

? ? ? ? ?

WHAT IS A PHARMACIST?

A parmacist is one who is skilled in the art of preparing, preserving and compounding medicines according to the prescriptions of physicians. Your Lease Drug Store pharmacists have had at least three years of college training in pharmacy . . . they are registered by the state . . . they are experienced in their profession . . . they are competent and you can depend on that!

J. H. LEASE DRUG STORES

Lincoln and State Street — Broadway and State Street

THIS MAKES IT *Safer* TO PUT UP OLD-FASHIONED SCREENS . .

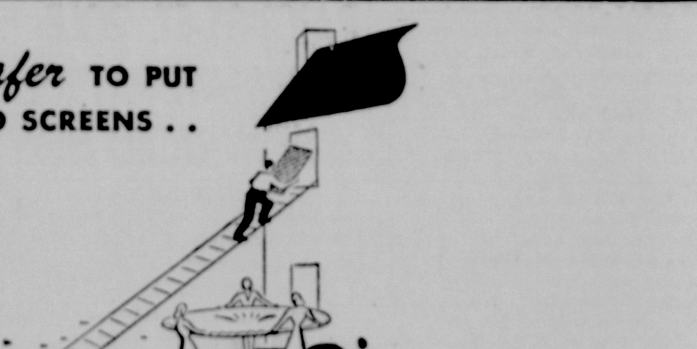

But

There's no risk at all The WEATHER-SEAL Way ...takes just 30 seconds, from *inside* the house!

No dangerous ladder-climbing, no fuss, no bother with Weather-Seal storm windows and summer screens! Get Rain-Proof ventilation in the summer . . . No-Draft ventilation in the winter . . . and greater comfort all year 'round.

PREWAR PRICES!

Weather-Seal's low PRE-WAR PRICES cover *everything*, including complete installation by experts. Easy FHA terms.

CALL PH. 3-1-4-1 for a demonstration or free estimate.

THE FINLEY MUSIC CO. 132 South Broadway, Salem, O.

Jack Burrell, Representative

HEAR "SALT AND PEANUTS", WEEK DAYS, WTAM, 8:15 A. M. (E. S. T.)

Weather-Seal

INTERCHANGEABLE WINTER WINDOWS & SUMMER SCREENS WITH *Exclusive* INTER LOCK *Construction*

ORIGINATORS AND WORLD'S LARGEST MANUFACTURERS OF COMBINATION STORM WINDOWS

THE AMERICAN HOUSE

By Virginia Chase

DISTRIBUTED, 1945, NEA SERVICE, INC.

XII

As the summer passed, Mr. Cutter ate more, slept more, and worked less. Any hour of the day you might find him dozing on his stool, his face supported by his two white hands. If you went to tell him that the water was low, he would pick up his pen and nod with a weary harassed look as if to say he would come when he could ever get clear of what he was doing. Half an hour later, when you went again, you couldn't find him.

He began to get irritable. One of my favorite pastimes was poring over the hotel register, especially its early pages.

I liked to finger the copper paper weight while I read. Mr. Cutter allowed me to take both that and the register less and less willingly. Often after no more than 10 minutes he began to tap on his desk and beckon. When I put them back, he would straighten them with exaggerated care and then would return to his nap or his circles.

I used to complain a good deal about him. "He's crabby," I said, vehemently. "And Papa is always just so nice to him."

"Your father is nice to everyone," my mother reproved me.

But she must have noticed, as I did, that my father was especially nice to Mr. Cutter. Every noon he took the paper to him, and every evening he sat with him for a time in the office, though they seldom talked.

"Mama," Sue said one day, looking puzzled. "Is Mr. Cutter Ada's fellow?"

"Of course not," my mother answered.

"She likes him anyway," Sue argued.

* * *

This was getting more and more apparent to us all. She had made him a beaded napkin ring, and then, undaunted by his indifference, a sweet-grass basket for his handkerchiefs.

"All of us like him," my mother said, being very careful.

"I don't," Julia put in.

"But Ada shows it," Sue persisted. "She ought not to do that, ought she, Mama?"

"It isn't up to us to pass judgment," my mother said. "Of course, if it were one of you girls....."

My cheeks warmed. I showed how I liked Benjamin. I showed it all the time. But Benjamin—whose eyes always went wandering off after Ada—didn't notice. He didn't notice anything any more. He was growing very glum. Once he had done his pumping after supper while Ada was washing the dishes, and they had a great time plaguing each other.

"You're slower than cold molasses," Ada would taunt.

"Slow, am I?" He would go faster and faster, his big muscles bulging. "A slow-poke, am I?" His face would get red and his breath come hard. Sometimes he wouldn't stop until the water came bubbling from the overflow in the sink. After that he would sit down on the stairs, blocking her way when she started up.

"You let me by, Mister."

"Did you say something?" he would ask, seizing her wrists. "I don't hear very good tonight."

But Ada had no time for him now. Every spare minute went in making things for Mr. Cutter or just sitting on the steps outside of the office.

Benjamin began to do his pumping in the morning. He didn't have a thing to say to Mr. Cutter. If there was a message that had to go to the office, he sent it by Boshy. Day after day he would drive out alone in a carriage, not even seeing me waiting—hoping on the steps.

Mrs. Guptill kept her eyes on everything Mr. Cutter did, ready to find fault. It wasn't just that he was lazy, she said. He was wasteful, too. He left the office inkwell open. At meals he reordered, then neglected to clean his plate. Moreover, he was using too much kerosene. Every morning Ada brought his lamp down, bone dry. All of the other lamps were more than half full. Such extravagance! He must be burning it all night, she said.

Suddenly one day she noticed something. The lamp was bone dry, but the wick barely needed trimming. It didn't make sense. Something funny was going on, she decided.

She lit into Ada, demanding an explanation. Ada flared right back. Let people mind their own business.......

This had gone far enough, my mother decided.

That night she spoke to my father about it. "Mr. Cutter is turning this place upside down," she said, "and I think you should discharge him."

"It isn't his fault, is it?" my father demanded.

"Maybe not, directly," my mother granted. "But he is the disturbing influence. Besides, we haven't enough business to warrant his staying."

"Oh, I don't know about that," my father said, picking up his paper. He never liked to face unpleasant facts.

"I know," my mother said. She had gone through a lot that summer, and her patience was getting sorely tried. "He's no earthly good, anyway, and it's costing us money to keep him. I'm going to insist that you send him back." My mother seldom took a real stand.

There was a long, strained silence.

My father got up and folded his paper. "I can't send him back," he said quietly. "I couldn't even if I made up my mind to it."

He went out and closed the door.

(To be continued)

Columbiana Girl Weds, 2 Others Plan Nuptials

COLUMBIANA, April 24 — Mr. and Mrs. William Sensenbaugher, Columbiana-East Palestine road, announce the engagement of their daughter, Doris Eileen, to T/Sergt. George Garrod of Hamilton Field, Calif., son of Wilford Carter of East Fairfield. No date has been set for the wedding.

The Pythian Sisters will celebrate their 36th anniversary Wednesday with a coverdish dinner at the lodge hall at 6:30.

Mr. and Mrs. James Ockerman, Vine st., announce the marriage of their daughter, June, to Lehman Ward, son of Mr. and Mrs. Harry Ward of Columbiana, which was an event of Saturday, April 14, in the Christian church. Rev. L. Nathan Black officiated with Mr. and Mrs. Ellis Ritchey the attendants.

The bride wore a navy dress with white accessories and a shoulder corsage of gardenias.

Mr. and Mrs. Ward went to Cleveland for their honeymoon. She is a 1942 graduate of Columbiana High school and has been attending beauty school in Youngstown. Mr. Ward attended Fairfield schools and is employed as a foreman on the Youngstown and Southern railway. They are making their home with the bride's parents.

Ross Deemer is ill at his home here.

Mr. and Mrs. Howard Gaston announce the engagement of their daughter, Norma, to Marine Corp. O. L. Montgomery of Lisbon.

The wedding will take place Sunday afternoon, May 6, at the Gaston home 436 Fairfield ave. with Rev. Waldo Bartels officiating.

Miss Gaston is a graduate of Columbiana High school class of '44 and is with the office at the National Rubber Co. Corp Montgomery, son of Mr. and Mrs. Harry Montgomery of Lisbon, has just returned from over two years in the Southwest Pacific.

Cancer kills more American women between the ages of 35 and 55 than any other disease.

I think you folks who could use our larger loans know that you pay only 8% interest per annum on any part of your loan over $300, and from this standard charge we subtract a discount for each prompt payment you make.

WALTER P. BRUNER
Manager
386 East State Street
Phone 4673
Cash Loans, $10 to $1000

THE CITY LOAN AND SAVINGS COMPANY

NAZI PROPAGANDA DECLARES HITLER IS STILL IN BERLIN

(By Associated Press)

LONDON, April 24—The German radio said today Adolf Hitler has decided to remain in Berlin, whose streets were echoing with the blasts of Soviet bombs and shells as Red army troops drove for the city's heart.

"Many people were afraid the German lines before Berlin would not hold against the Russian onslaught but now it has been shown that these lines did hold fast after all," the broadcast said.

"The Fuehrer is directing the battle from the front line in Berlin and he has thrown in all available forces to stem the Bolshevist onslaught," the broadcast added.

Other Nazi broadcasts indicated Propaganda Chief Dr. Paul Joseph Goebbels also was in Berlin.

Yesterday, a DNB broadcast mentioned a new commander of the Nazi troops in Berlin previously reported under Lt. Gen. Bruno Von Hauenschild, whose fate was not explained.

The name of the new commander was heard here as "Lt. Col. Remer."

Authoritative London quarters professed no knowledge—at least for publication—of Hitler's whereabouts, but one reliable source expressed doubts that the Fuehrer, or even Goebbels, president of the capital, was in Berlin.

The split regional radio services caused conflicting reports to be given out by the Germans on the fighting in Berlin.

The Hamburg broadcasts claimed that the "Free Corps Adolf Hitler"—male and female office workers—were going out with pistols and rifles to take part in the battle.

These reports declared there still was an organized street fight, barricade by barricade, but the Paris radio reported that one of the capital's main power stations, as well as many subway stations, had been seized by the Russians and occupied by "foreign workers and German Communists."

ALERT MOTORISTS SELDOM IN WRECKS

The American Indian was constantly on the alert for signs that indicated dangers along his path of travel and interpreting those signs, according to Albert P. Morris, manager of the Columbiana County Motor club.

If automobile drivers would imitate the Indian when behind the wheel of their car, accidents on our streets and highways could be materially reduced.

Children playing beside the roadway, elderly pedestrians at intersections or between intersections, drivers sitting in parked cars, visible exhaust smoke from parked cars, highway warning signs, school buses, school safety patrols on duty, railroad grade crossings, flashing traffic lights—these and many more are "Indian Signs," which should immediately warn drivers that there are dangers ahead of him which necessitate immediate caution and slowing down of his vehicle.

The driver who fails to observe these Indian Signs may suddenly find himself involved in an accident which could have been avoided had he interpreted the signs and handled his car accordingly.

There are nearly 14,000 newspapers published in the United States.

WEDNESDAY MORNING SPECIAL!

CLEARANCE —OF— ODD LOTS OF

- SPRING COATS
- WINTER COATS
- DRESSES
- FORMALS
- CHILDREN'S COATS
- JACKETS

MANY OTHER ITEMS, ASSORTED IN THREE GROUPS—

$2.00 $3.00 $5.00

ALL SALES FINAL! NO CHARGES!
NO LAYAWAYS!
BRING THE CASH AND TAKE IT AWAY!

HANSELL'S
"THE FRIENDLY STORE"
408 East State Street Salem, Ohio

SIDE GLANCES - - - - - - - - - By Galbraith

BORN THIRTY YEARS TOO SOON

Wrap Overseas Packages Securely, Postoffice Says

Be sure to wrap those servicemen's packages according to U.S. postal regulations.

That's the word today from Postmaster A. E. Beardmore, who emphatically reminds Salemites that improperly prepared shipments to servicemen, especially those out of this country, are not acceptable at the postoffice.

Boxes for overseas transmission should be stronger than containers used for parcels which do not leave our shores, he explained. Because of the great distances these parcels must be transported and the handling and storage they must undergo, it is absolutely necessary that all articles for overseas be packed in boxes of wood, metal, solid fibreboard, or strong double-faced corrugated fibreboard.

Each box must be securely tied with strong cord, preferably by four separate pieces, two lengthwise and two crosswise, knotted at the crossings. Sealing the flaps with gummed tape where they meet strengthens the box but the use of such tape alone is not satisfactory since the tape loosens if the box becomes wet or exposed to moisture, he adds.

Boxes should contain sufficient cushioning so that the contents will be tighty packed to prevent any rattling or loosening of the articles within the box. Unless completely packed and tightly filled the boxes are likely to become crushed.

Washingtonville

The Bethel class of the Methodist church taught by Mrs. William Bell, was entertained Wednesday evening in the home of Mrs. Harold Alexander.

The meeting was in charge of the president, Mrs. John Volpe. The book report, "A Chance to Measure Yourself," was discussed by Mrs. Earl Baker. Contest prizes were awarded to Mrs. Glenn Jackson, Mrs. Helen Santulla, Mrs. Ray Davis and Mrs. John Volpe. Mrs. John England was a guest.

The class will be entertained by Mrs. W. C. Snowball in May.

South Side "500" club members were entertained Wednesday evening by Mrs. Howard Stouffer with prizes awarded to Mrs. Lloyd Culler, Mrs. Albert Ritchie and Mrs. Loran Weikart. Mrs. Norman Kornbau will entertain in two weeks.

Lola Bruderly of the WAC, who is stationed at New London, Conn., spent Tuesday with her parents, Mr. and Mrs. Wilbert DeJane, Sr.

Harold Rohrer, who left for the service on April 5 is stationed at Camp Rucker, Ala.

AT FIRST SIGN OF A COLD USE 666
Cold Preparations as directed

Questions, Answers On Canning Sugar

Q. When can I get canning sugar?

A. The War Price and Rationing board here in Salem will begin issuing sugar for canning on April 25.

Q. Will stamps in my ration book be made good for canning sugar this year?

A. No.

Q. How do I get canning sugar?

A. By filling out an application blank, which you can obtain from your local Rationing board at 429 E. State st., and attaching a "Spare Stamp 13" from War Ration Book Four for each member of your family covered by the application.

Q What do I do with the completed application?

A. Return it to your board by mail. The board will not be able to act on applications immediately, so it will save your time as well as that of the board members if you mail your application.

Q. What does the Board do with the application?

A. The Board will go over your application and, based on you actual needs and on the regulation, issue five pound and one pound sugar coupons. The board will mail your coupons to you.

Q. What do I do with the sugar coupons?

A. You sign your name and write the number of your War Ration Book four on each of the five pound coupons. The coupons then can be used in any grocery store for buying canning sugar. Be sure to take Ration Book Four as well as the coupons when you go to the store to buy your sugar for canning.

Q. How much sugar will be issued this year per person and per family?

A. As much as the board determines you actually need, up to 20 pounds per person, or 160 pounds to a single family. For canning fruits or fruit juices, the allowance will be on the basis of one pound of sugar for each four quarts to be canned.

Q. Will any sugar be issued for making jellies, jams, relishes, catsup, etc?

A. Within the maximum allowance, up to five pounds of sugar for each person named in the family application will be allowed for these items.

Q. How many applications for canning sugar may I make this year?

A. Only one covering your needs for the entire canning season. Deadline is Oct. 31.

New Candidates File

Three more Columbiana county Republicans have filed petitions to have their names placed on the primary election ballots July 31. The total for the county has now reached 21, most of whom are from Wellsville and East Liverpool.

New filings are Charles G. Gandy, candidate for treasurer in East Palestine; Phil C. Esass, also of East Palestine, candidate for mayor; for treasurer of the village of Columbiana, Charles B. Fuhrman.

Various types of cancer were recognized and described in 400 B. C. by Hippocrates.

THE NEW WONDER PRODUCT
JAYGOL
POSITIVELY
ENDS, PREVENTS AND COMPLETELY
ELIMINATES
NEW AND OLD INFESTATIONS OF
BUGS
BEDBUGS—ROACHES—BLACK HOUSE ANTS—WATER BUGS
NON INJURIOUS • MONEY-BACK GUARANTEE
NOTHING ELSE LIKE IT
Sold by PEOPLES Drug Stores
Other stores also sell or can easily get JOYGOL for you

Diamonds
Diamond Wedding Rings
Jack Gallatin
JEWELER
AT 619 E. STATE

GET IN AND DIG!

Serve America NOW

KEEP 'EM GROWING...
to help feed our fighters

Every pound of fresh vegetables you get from your Victory Garden this year will mean a pound of other food released for our fighting men — and it will mean better meals for you, at less cost. Let's keep up every vital war effort — buying bonds, giving blood, sticking with war jobs — until full Victory! That way we can all doubly enjoy the great land we've fought for.

See America Later

GREAT DAYS ARE COMING
for travelers by highway!

'Round the bend of the road — the grim road of war — America's fine highways will one day re-introduce Americans to the land they have fought for so valiantly. Greyhound is doing a full-time war job along those highways — but it is also planning finer, faster service, more modern and comfortable terminals, new carefree tours for you — in the good days to come.

STARK TRANSIT, Inc. Phone 3311 139 N. Ellsworth Avenue

GREYHOUND

WEDNESDAY MORNING FEATURES — at — PENNEY'S
J. C. PENNEY CO., INC.

Wednesday Morning Feature!
Women's Rayon
CREPE SLIPS
79c
Smartly Tailored.

WEDNESDAY FEATURE
WOMEN'S
RAYON DRESSES
REDUCED!
$2.00

Wednesday Morning Feature!
45x36 In.
PILLOW CASES
33c

Wednesday Morning Feature!
Final Clean-Up!
WOMEN'S MILLINERY
$1.00

WEDNESDAY FEATURE
GIRLS'
COTTON SHORTS
$1.49

Wednesday Morning Feature!
30 Pairs
INFANTS'
First Step
SHOES
98c
Rationed After May 1st.

Wednesday Morning Feature!
Women's
Smartly Styled
NON-RATIONED SHOES
$2.98

WEDNESDAY FEATURE
MEN'S
ROCKFORD TYPE
WORK SOCKS
10c Pr.

Wednesday Morning Feature!
18 Only!
Men's Rayon
TWILL JACKETS
REDUCED!
$3.66

Wednesday Morning Feature!
10 Only!
STUDENTS' SUITS
Reduced!
$10.00
Buy Now and Save!

THE AMERICAN HOUSE
By Virginia Chase

COPYRIGHT, 1945, VIRGINIA CHASE; DISTRIBUTED, 1945, NEA SERVICE, INC.

XII

As the summer passed, Mr. Cutter ate more, slept more, and worked less. Any hour of the day you might find him dozing on his stool, his face supported by his two white hands. If you went to tell him that the water was low, he would pick up his pen and nod with a weary harassed look as if to say he would come when he could ever get clear of what he was doing. Half an hour later, when you went again, you couldn't find him.

He began to get irritable. One of my favorite pastimes was poring over the hotel register, especially its early pages.

I liked to finger the copper paper weight, while I read. Mr. Cutter allowed me to take both that and the register less and less willingly. Often after no more than 10 minutes he began to tap on his desk and beckon. When I put them back, he would straighten them with exaggerated care and then would return to his nap or his circles.

I used to complain a good deal about him. "He's crabby," I said, vehemently. "And Papa is always just so nice to him."

"Your father is nice to everyone," my mother reproved me.

But she must have noticed, as I did, that my father was especially nice to Mr. Cutter. Every noon he took the paper to him, and every evening he sat with him for a time in the office, though they seldom talked.

"Mama," Sue said one day, looking puzzled. "Is Mr. Cutter Ada's fellow?"

"Of course not," my mother answered.

"She likes him anyway," Sue argued.

* * *

This was getting more and more apparent to us all. She had made him a beaded napkin ring, and then, undaunted by his indifference, a sweet-grass basket for his handkerchiefs.

"All of us like him," my mother said, being very careful.

"I don't," Julia put in.

"But Ada shows it," Sue persisted. "She ought not to do that, ought she, Mama?"

"It isn't up to us to pass judgment," my mother said. "Of course, if it were one of you girls....."

My cheeks warmed. I showed how I liked Benjamin. I showed it all the time. But Benjamin—whose eyes always went wandering off after Ada—didn't notice. He didn't notice anything any more. He was growing very glum. Once he had done his pumping after supper while Ada was washing the dishes, and they had a great time plaguing each other.

"You're slower than cold molasses," Ada would taunt.

"Slow, am I?" He would go faster and faster, his big muscles bulging. "A slow-poke, am I?" His face would get red and his breath come hard. Sometimes he wouldn't stop until the water came bubbling from the overflow in the sink. After that he would sit down on the stairs, blocking her way when she started up.

"You let me by, Mister."

"Did you say something?" he would ask, seizing her wrists. "I don't hear very good tonight."

But Ada had no time for him now. Every spare minute went in making things for Mr. Cutter or just sitting on the steps outside of the office.

Benjamin began to do his pumping in the morning. He didn't have a thing to say to Mr. Cutter. If there was a message that had to go to the office, he sent it by Boshy. Day after day he would drive out alone in a carriage, not even seeing me waiting—hoping on the steps.

Mrs. Guptill kept her eyes on everything Mr. Cutter did, ready to find fault. It wasn't just that he was lazy, she said. He was wasteful, too. He left the office inkwell open. At meals he reordered, then neglected to clean his plate. Moreover, he was using too much kerosene. Every morning Ada brought his lamp down, bone dry. All of the other lamps were more than half full. Such extravagance! He must be burning it all night, she said.

Suddenly one day she noticed something. The lamp was bone dry, but the wick barely needed trimming. It didn't make sense. Something funny was going on, she decided.

She lit into Ada, demanding an explanation. Ada flared right back. Let people mind their own business.......

This had gone far enough, my mother decided.

That night she spoke to my father about it. "Mr. Cutter is turning this place upside down," she said, "and I think you should discharge him."

"It isn't his fault, is it?" my father demanded.

"Maybe not, directly," my mother granted. "But he is the disturbing influence. Besides, we haven't enough business to warrant his staying."

"Oh, I don't know about that," my father said, picking up his paper. He never liked to face unpleasant facts.

"I know," my mother said. She had gone through a lot that summer, and her patience was getting sorely tried. "He's no earthly good, anyway, and it's costing us money to keep him. I'm going to insist that you send him back." My mother seldom took a real stand.

There was a long, strained silence.

My father got up and folded his paper. "I can't send him back," he said quietly. "I couldn't even if I made up my mind to it."

He went out and closed the door.

(To be continued)

Columbiana Girl Weds, 2 Others Plan Nuptials

COLUMBIANA, April 24 — Mr. and Mrs. William Sensenbaugher, Columbiana-East Palestine road, announce the engagement of their daughter, Doris Eileen, to T/Sergt. George Garrod of Hamilton Field, Calif., son of Wilford Carter of East Fairfield. No date has been set for the wedding.

The Pythian Sisters will celebrate their 36th anniversary Wednesday with a coverdish dinner at the lodge hall at 6:30.

Mr. and Mrs. James Ockerman, Vine st., announce the marriage of their daughter, June, to Lehman Ward, son of Mr. and Mrs. Harry Ward of Columbiana, which was an event of Saturday, April 14, in the Christian church. Rev. L. Nathan Black officiated with Mr. and Mrs. Ellis Ritchey the attendants.

The bride wore a navy dress with white accessories and a shoulder corsage of gardenias.

Mr. and Mrs. Ward went to Cleveland for their honeymoon. She is a 1942 graduate of Columbiana High school and has been attending beauty school in Youngstown. Mr. Ward attended Fairfield schools and is employed as a foreman on the Youngstown and Southern railway. They are making their home with the bride's parents.

Ross Deemer is ill at his home here.

Mr. and Mrs. Howard Gaston announce the engagement of their daughter, Norma, to Marine Corp. O. L. Montgomery of Lisbon.

The wedding will take place Sunday afternoon, May 6, at the Gaston home 436 Fairfield ave. with Rev. Waldo Bartels officiating.

Miss Gaston is a graduate of Columbiana High school class of '44 and is with the office at the National Rubber Co. Corp Montgomery, son of Mr. and Mrs. Harry Montgomery of Lisbon, has just returned from over two years in the Southwest Pacific.

Cancer kills more American women between the ages of 35 and 55 than any other disease.

I think you folks who could use our larger loans know that you pay only 8% interest per annum on any part of your loan over $300, and from this standard charge we subtract a discount for each prompt payment you make.

WALTER P. BRUNER
Manager
386 East State Street
Phone 4673
Cash Loans, $10 to $1000

THE CITY LOAN AND SAVINGS COMPANY

NAZI PROPAGANDA DECLARES HITLER IS STILL IN BERLIN

(By Associated Press)

LONDON, April 24—The German radio said today Adolf Hitler has decided to remain in Berlin, whose streets were echoing with the blasts of Soviet bombs and shells as Red army troops drove for the city's heart.

"Many people were afraid the German lines before Berlin would not hold against the Russian onslaught but now it has been shown that these lines did hold fast after all," the broadcast said.

"The Fuehrer is directing the battle from the front line in Berlin and he has thrown in all available forces to stem the Bolshevist onslaught," the broadcast added.

Other Nazi broadcasts indicated Propaganda Chief Dr. Paul Joseph Goebbels also was in Berlin.

Yesterday, a DNB broadcast mentioned a new commander of the Nazi troops in Berlin previously reported under Lt. Gen. Bruno Von Hauenschild, whose fate was not explained.

The name of the new commander was heard here as "Lt. Col. Remer."

Authoritative London quarters professed no knowledge—at least for publication—of Hitler's whereabouts, but one reliable source expressed doubts that the Fuehrer, or even Goebbels, president of the capital, was in Berlin.

The split regional radio services caused conflicting reports to be given out by the Germans on the fighting in Berlin.

The Hamburg broadcasts claimed that the "Free Corps Adolf Hitler" —male and female office workers—were going out with pistols and rifles to take part in the battle.

These reports declared there still was an organized street fight, barricade by barricade, but the Paris radio reported that one of the capital's main power stations, as well as many subway stations, had been seized by the Russians and occupied by "foreign workers and German Communists."

ALERT MOTORISTS SELDOM IN WRECKS

The American Indian was constantly on the alert for signs that indicated dangers along his path of travel and interpreting those signs, according to Albert P. Morris, manager of the Columbiana County Motor club.

If automobile drivers would imitate the Indian when behind the wheel of their car, accidents on our streets and highways could be materially reduced.

Children playing beside the roadway, elderly pedestrians at intersections or between intersections, drivers sitting in parked cars, visible exhaust smoke from parked cars, highway warning signs, school buses, school safety patrols on duty, railroad grade crossings, flashing traffic lights—these and many more are "Indian Signs," which should immediately warn drivers that there are dangers ahead of him which necessitate immediate caution and slowing down of his vehicle.

The driver who fails to observe these Indian Signs may suddenly find himself involved in an accident which could have been avoided had he interpreted the signs and handled his car accordingly.

There are nearly 14,000 newspapers published in the United States.

WEDNESDAY MORNING SPECIAL!

CLEARANCE
—OF—
ODD LOTS OF

- SPRING COATS
- WINTER COATS
- DRESSES
- FORMALS
- CHILDREN'S COATS
- JACKETS

MANY OTHER ITEMS, ASSORTED IN THREE GROUPS—

$2.00 $3.00 $5.00

ALL SALES FINAL! NO CHARGES!
NO LAYAWAYS!
BRING THE CASH AND TAKE IT AWAY!

HANSELL'S
"THE FRIENDLY STORE"
408 East State Street Salem, Ohio

SIDE GLANCES - - - - - - - - - - By Galbraith

BORN THIRTY YEARS TOO SOON

T. M. REG. U. S. PAT. OFF. COPR. 1945 BY NEA SERVICE, INC.

Wrap Overseas Packages Securely, Postoffice Says

Be sure to wrap those servicemen's packages according to U.S. postal regulations.

That's the word today from Postmaster A. E. Beardmore, who emphatically reminds Salemites that improperly prepared shipments to servicemen, especially those out of this country, are not acceptable at the postoffice.

Boxes for overseas transmission should be stronger than containers used for parcels which do not leave our shores, he explained. Because of the great distances these parcels must be transported and the handling and storage they must undergo, it is absolutely necessary that all articles for overseas be packed in boxes of wood, metal, solid fibreboard, or strong double-faced corrugated fibreboard.

Each box must be securely tied with strong cord, preferably by four separate pieces, two lengthwise and two crosswise, knotted at the crossings. Sealing the flaps with gummed tape where they meet strengthens the box but the use of such tape alone is not satisfactory since the tape loosens if the box becomes wet or exposed to moisture, he adds.

Boxes should contain sufficient cushioning so that the contents will be tighty packed to prevent any rattling or loosening of the articles within the box. Unless completely packed and tightly filled the boxes are likely to become crushed.

Washingtonville

The Bethel class of the Methodist church taught by Mrs. William Bell, was entertained Wednesday evening in the home of Mrs. Harold Alexander.

The meeting was in charge of the president, Mrs. John Volpe. The book report, "A Chance to Measure Yourself," was discussed by Mrs. Earl Baker. Contest prizes were awarded to Mrs. Glenn Jackson, Mrs. Helen Santulla, Mrs. Ray Davis and Mrs. John Volpe. Mrs. John England was a guest.

The class will be entertained by Mrs. W. C. Snowball in May.

South Side "500" club members were entertained Wednesday evening by Mrs. Howard Stouffer with prizes awarded to Mrs. Lloyd Culler, Mrs. Albert Ritchie and Mrs. Loran Weikart. Mrs. Norman Kornbau will entertain in two weeks.

Lola Bruderly of the WAC, who is stationed at New London, Conn., spent Tuesday with her parents, Mr. and Mrs. Wilbert DeJane, Sr.

Harold Rohrer, who left for the service on April 5 is stationed at Camp Rucker, Ala.

AT FIRST SIGN OF A COLD USE 666
Cold Preparations as directed

Questions, Answers On Canning Sugar

Q. When can I get canning sugar?

A. The War Price and Rationing board here in Salem will begin issuing sugar for canning on April 25.

Q. Will stamps in my ration book be made good for canning sugar this year?

A. No.

Q. How do I get canning sugar?

A. By filling out an application blank, which you can obtain from your local Rationing board at 429 E. State st., and attaching a "Spare Stamp 13" from War Ration Book Four for each member of your family covered by the application.

Q What do I do with the completed application?

A. Return it to your board by mail. The board will not be able to act on applications immediately, so it will save your time as well as that of the board members if you mail your application.

Q. What does the Board do with the application?

A. The Board will go over your application and, based on you actual needs and on the regulation, issue five pound and one pound sugar coupons. The board will mail your coupons to you.

Q. What do I do with the sugar coupons?

A. You sign your name and write the number of your War Ration Book four on each of the five pound coupons. The coupons then can be used in any grocery store for buying canning sugar. Be sure to take Ration Book Four as well as the coupons when you go to the store to buy your sugar for canning.

Q. How much sugar will be issued this year per person and per family?

A. As much as the board determines you actually need, up to 20 pounds per person, or 160 pounds to a single family. For canning fruits or fruit juices, the allowance will be on the basis of one pound of sugar for each four quarts to be canned.

Q. Will any sugar be issued for making jellies, jams, relishes, catsup, etc?

A. Within the maximum allowance, up to five pounds of sugar for each person named in the family application will be allowed for these items.

Q. How many applications for canning sugar may I make this year?

A. Only one covering your needs for the entire canning season. Deadline is Oct. 31.

New Candidates File

Three more Columbiana county Republicans have filed petitions to have their names placed on the primary election ballots July 31. The total for the county has now reached 21, most of whom are from Wellsville and East Liverpool.

New filings are Charles G. Gandy, candidate for treasurer in East Palestine; Phil C. Esass, also of East Palestine, candidate for mayor; for treasurer of the village of Columbiana, Charles B. Fuhrman.

Various types of cancer were recognized and described in 400 B. C. by Hippocrates.

THE NEW WONDER PRODUCT
JAYGOL
POSITIVELY
ENDS, PREVENTS AND COMPLETELY
ELIMINATES
NEW AND OLD INFESTATIONS OF
BUGS
BEDBUGS-ROACHES-BLACK HOUSE ANTS-WATER BUGS
NON-INJURIOUS • MONEY-BACK GUARANTEE
NOTHING ELSE LIKE IT
Sold by PEOPLES Drug Stores
Other stores also sell or can easily get JOYGOL for you

Diamonds
Diamond Wedding Rings
Jack Gallatin
JEWELER
AT 619 E. STATE

GET IN AND DIG!

Serve America NOW

KEEP 'EM GROWING...
to help feed our fighters

Every pound of fresh vegetables you get from your Victory Garden this year will mean a pound of other food released for our fighting men — and it will mean better meals for you, at less cost. Let's keep up every vital war effort — buying bonds, giving blood, sticking with war jobs — until full Victory! That way we can all doubly enjoy the great land we've fought for.

See America Later

GREAT DAYS ARE COMING
for travelers by highway!

'Round the bend of the road — the grim road of war — America's fine highways will one day re-introduce Americans to the land they have fought for so valiantly. Greyhound is doing a full-time war job along those highways — but it is also planning finer, faster service, more modern and comfortable terminals, new carefree tours for you — in the good days to come.

STARK TRANSIT, Inc. Phone 3311 139 N. Ellsworth Avenue
GREYHOUND

WEDNESDAY MORNING FEATURES — at — PENNEY'S
J. C. PENNEY CO., INC.

Wednesday Morning Feature!
Women's Rayon
CREPE SLIPS
79c
Smartly Tailored.

WEDNESDAY FEATURE
WOMEN'S
RAYON DRESSES
REDUCED!
$2.00

Wednesday Morning Feature!
45x36 In.
PILLOW CASES
33c

Wednesday Morning Feature!
Final Clean-Up!
WOMEN'S MILLINERY
$1.00

WEDNESDAY FEATURE
GIRLS'
COTTON SHORTS
$1.49

Wednesday Morning Feature!
30 Pairs
INFANTS'
First Step
SHOES
98c
Rationed After May 1st.

Wednesday Morning Feature!
Women's
Smartly Styled
NON-RATIONED SHOES
$2.98

WEDNESDAY FEATURE
MEN'S
ROCKFORD TYPE
WORK SOCKS
10c Pr.

Wednesday Morning Feature!
18 Only!
Men's Rayon
TWILL JACKETS
REDUCED!
$3.66

Wednesday Morning Feature!
10 Only!
STUDENTS' SUITS
Reduced!
$10.00
Buy Now and Save!

Garden Club Members Hear 2 Papers Read

Two papers composed the program at a meeting of the Salem Garden club yesterday afternoon at the home of Mrs. Don Montgomery on W. Tenth st.

Mrs. James Rawthorne's paper was on "Daisies," while W. H. Matthews discussed "Horticulture".

The tea table was set with a linen cloth and was centered with a bouquet of tulips and daisies.

The next meeting on May 28 will be a 1 o'clock dessert luncheon at the library assembly room. It will be featured by a "School of Spring Arrangements" conducted by Mrs. Louis Heller, Jr., of Youngstown.

—o—

Program Is Enjoyed By Music Study Club

Miss Hilda Franke opened the program with a review of "Libretto of Carmen" at a meeting of the Music Study club Monday afternoon at the home of Mrs. Elmer Coyle in Columbiana.

Mrs. J. W. Hundertmarck played two numbers from Carmen, "Toreodor Song" and "Processional March," and "In a Lilac Garden" (Spencer).

Other numbers were: "Review of Libretto Cavalliera Rusticana," Mrs. J. W. Astry; vocal solos, "From the Pearl Fishers" (Biget) and "The Harp" (Charles), Mrs. Steve Odoran, who played her own accompaniment; vocal solos, "Jerusalem," from the oratoria "St. Paul" (Mendelssohn) and "Moonlight Madonna" (Fibich); piano duet, "Serenade" (Lehar), Mrs. Carl Fisher and Mrs. Culp, of Columbiana, guests of the club.

The club will observe Guest day May 14 with a 1 o'clock luncheon at the Methodist church.

—o—

Mary Mae Votaw Heads Junior Music Club

Mary Mae Votaw was named president of the Junior Music club for the 1945-46 season at a meeting of the club last night with Miss Votaw entertaining at the home of her grandmother, Mrs. John Kirchgessner on E. Third st.

Other officers are: Vice president, William Ward; secretary, Gertrude Wilms; treasurer, Ben Bruderly; member of executive committee, Rita Zeller.

Piano solos were contributed by Miss Zeller, Sally Hurlburt, Lucy Huston, Marguerite Fults and Grace Pales. Carol Kelley played a flute solo, accompanied by James Kelley. Sally Hurlburt gave a report on Mozart. Miss Fults was a guest. The next meeting will be in two weeks.

—o—

Missionary Study Class And Tea Are Planned

The Jessie Thomas and Alice Dennig Missionary units of the Holy Trinity Lutheran church are sponsoring a Missionary Study class and tea at 7:30 p. m. Wednesday at the church, to which all women of the church are invited.

A book, "The American Indians" will be reviewed by several members, and it will be augmented by a display of Indian handicraft. There will be special music.

—o—

Dance Is Planned By Tuesday Night Club

Jackson's Melody Makers will play for the spring dance to be given by the Tuesday Nite Dance club this evening at Masonic temple. There will be dancing from 8 until 10.

The committee in charge is comprised of Mr. and Mrs. Fred Rogers, Mr. and Mrs. Ed. Schuck, and Mr. and Mrs. A. L. Schaeffer.

—o—

Band Mothers To Have Dinner On May 2

The Band Mothers will have a coverdish dinner at 6:30 p. m. Wednesday, May 2, at Memorial building.

—o—

Meet At Abe Home

The Daughters of Emmanuel will meet at 7:30 p. m. Wednesday at the home of Mrs. Carl Abe, 611 N. Union ave.

Grace Klink Is Married To Pfc. Fred Yeiser

Mr. and Mrs. John R. Klink of Leetonia announce the marriage of their daughter, Lettie Grace, to Marine Pfc. Frederick E. Yeiser, son of Frederick Yeiser, CMM of the Seabees, which was an event of 9 p. m. April 7, at the home of the groom's mother, Mrs. James Gibbs at Imperial Beach, Calif. Rev. Albert L. Coines officiated.

For the ceremony the bridal party stood in front of a bay window banked with calla lilies, sweetpeas and carnations. The bride wore a poudre blue wool suit with white accessories. Her corsage was of white sweetpeas and red roses. The maid of honor was Miss Norma Yates, cousin of the groom, and Staff Sergt. John Pike was the best man. Miss Yates was attired in a light blue two-piece dress and wore a corsage of sweetpeas and roses.

After the service refreshments were served at a beautifully decorated table arranged for 20 relatives and friends. It was centered with a two-tiered wedding cake topped with a miniature Marine and bride.

The couple are making their home with the groom's mother while he is stationed at the Marine corps base at San Diego, Calif.

Pfc. Yeiser recently returned to the states from two years with the First Marine division in the Southwest Pacific. He was wounded twice.

—o—

Meeting Is Held By Lydia Bible Class

Eighteen members and four guests attended a meeting of the Lydia Bible class of Holy Trinity Lutheran church last night at the church. The guests were Mrs. A. J. Fehr, Mrs. Frank Thomas, Mrs. Ray Stockton and Miss Berdena Berger.

Mrs. Fehr gave a talk on "The Bible" and appropriate hymns were sung.

Refreshments were served by the associate hostesses, Mrs. Derryl Everett and Mrs. Louis Lourain.

Mrs. A. J. McDaniel will be leader for the next meeting on May 17 and the hostesses will be Mrs. N. C. Boarts and Mrs. Harry Langherst.

—o—

Melvin Stark Feted At Family Dinner

Seaman First Class Melvin L. Stark, who spent 18 months in the South Pacific, has honored at a family dinner Sunday given by his mother, Mrs. Lydia Bennett at Lisbon.

Seaman Stark, who has been spending a furlough with his mother, returned to California for reassignment.

Among the guests were Mr. and Mrs. William H. Stark and family; Mr. and Mrs. Carl McCartney and family; Mr. and Mrs. William McCartney and daughter, Barbara, and Mrs. Eliza McCartney of Salem.

—o—

Mrs. Schopfer Hostess To Motor Corps Group

The Hanoverton Motor Corps girls were entertained Monday evening by Mrs. Virginia Schopfer at her home in Salem.

—o—

Mrs. Gordon Gibson of McKeesport, Pa., spent the weekend with her parents, Mr. and Mrs. S. R. Shive of E. Third st. Mrs. Shive is ill.

Mrs. Ida Hickey of Franklin st. is visiting her daughter, Mrs. Jack Waddell at Canton. Today she served as sponsor at the confirmation of her granddaughter, Sally Waddell.

Staff Sergt. Robert Lora of Aberdeen Proving Ground, Md., spent the weekend with his mother, Mrs. Myrtle Lora of Franklin st.

Mrs. May Burd and son, William Rice, formerly of Salem, have concluded a visit with relatives and friends and returned to Washington, D. C.

Mrs. Wyley Dornan, Mrs. Charles Strahn, Mrs. Sally Sloss and Miss Mary Bye of Hanoverton were recent Salem visitors.

Mrs. Roy Anderson and daughter, Mildred, of W. Pershing st., were in Youngstown Monday evening.

Miss Stella Mayerhofer of N. Ellsworth ave. spent the weekend in Alliance.

U. S. Governor

HORIZONTAL

1 Pictured governor, E. P. ——
8 Trite
12 Registered nurse (ab.)
13 Attempted
14 Electrical unit
15 Measure
16 Type of tree
18 Eluded
20 Health resort
21 Small branch
23 Dutch city
24 Row
25 Weird
27 Giant
28 Lees
29 Heavy blows
30 Great (ab.)
31 Any
32 Old-womanish
35 Caravanserai
39 Measuring device
40 Street cars
41 Evenings before
42 Slavic
43 Small drinks
47 Hearing organ
48 Listed for nomination
50 Rumanian coin
51 Road (ab.)
52 Doubly (prefix)
53 Machine part
55 Of the thing
56 Sword
57 Unblemished

VERTICAL

1 Encased
2 Reply
3 Vermont (ab.)
4 Anger
5 Exist
6 Conduct
7 Scandinavian folklore
8 Sleeping furniture
9 Like
10 Seem
11 Ascertains
17 Employ
19 Type measure
20 Location
22 Laughs sillily
24 Tinsmiths
26 Compound ether
27 Drink to
32 Princes
33 He is governor of ——
34 Roman road
36 Sora
37 Blemishes in cloth
38 Emanates
42 Suo loco (ab.)
43 Etruscan title
44 On top of
45 Interdiction
48 Courtesy title
49 Period
52 Exist
54 Right line (ab.)

Answer to Previous Puzzle

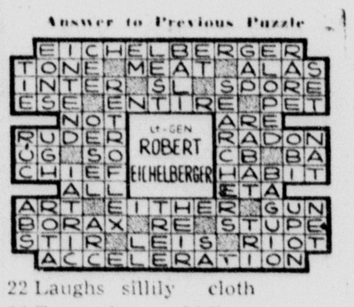

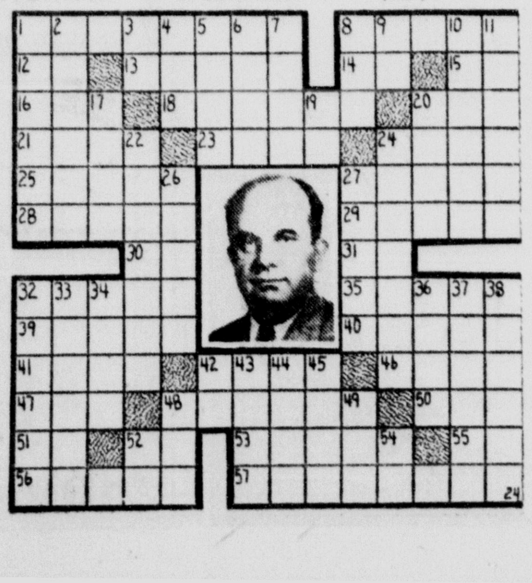

Attend Eastern Star Rites at Leetonia

The Leetonia chapter of Eastern Star held its annual inspection last night, preceded by a dinner at 6:30. Those who attended from Salem chapter were: Mrs. M. A. Kelley, Mrs. Melvin York, Mrs. Don Reichert, Mrs. Dale Barnett, Mrs. E. C. Detimore, Mrs. G. W. Smith, Mrs. Audrey Bertolette, Mrs. William Wright, Mrs. Guy Coppock, Mrs. Glenn McNeelan, Mrs. Henry Yeagley, Mrs. Hillis Linton, Miss Margaret Stewart, Mrs. H. H. Wilkinson and Mrs. Ralph Rowand.

The Lisbon chapter will hold its inspection at 8 p. m. Wednesday, preceded by a dinner at 6:30.

—o—

Poppy Day Plans Made By V. F. W. Auxiliary

Six new members were added at a meeting of Gold Star auxiliary, Veterans of Foreign Wars, last night at the hall.

Plans were made for the annual Poppy day sale May 24, and for a May carnival.

—o—

Mrs. Alma Rollin has returned to her home in Akron after a visit with Mr. and Mrs. Keith Dole and Mrs. Alzada Vaughn of E. Third st.

Mr. and Mrs. Fred Osborne of Mt. Vernon, and Miss Ruth Stoudt, nurse at St. Luke's hospital, Cleveland, spent the weekend with Mr. and Mrs. F. J. Stoudt of N. Broadway.

Pfc. William T. Koffel, who has been in the South Pacific for two and one-half years, arrived in San Diego, Calif., Sunday, friends here have been advised. He is expected home in five days. He is a son of Mr. and Mrs. John Koffel of Lisbon.

Corp. Oscar L. Montgomery, who has been in the South Pacific and the Philippines, is spending a furlough with Lisbon relatives and was a Salem visitor Monday.

Mrs. Joshua Carr of Newgarden st. is spending a few weeks with her mother, Mrs. Mary Brockway, of Bowling Green, who is ill.

Corp. George Popovic, who has been in the South Pacific, is spending a 10-day furlough with his wife, Vanka, of Prospect st. He will return to a camp in Maryland.

Mr. and Mrs. Fred George of Lisbon were guests at the home of Mr. and Mrs. Karl Webster, 1412 Cleveland st., Sunday.

Miss Betsy Roose of E. State st. is ill with the mumps. She is a student at Mt. Union college, Alliance.

Mrs. Frank West and Mrs. Donald Hiltbrand of E. State st. were Youngstown visitors Monday evening.

Lieut. E. P. Taflan, who has been spending an eight-day furlough with his mother, Mrs. L. Taflan, of S. Ellsworth ave., left Monday afternoon for Rapid City, S. D.

Mr. and Mrs. C. H. Waldron of Homewood ave. have returned from Buffalo, N. Y., where they were called by the death of his mother, Mrs. Minnie Waldron.

Mrs. Nettie Iler of Prospect st. spent the weekend with friends at Empire.

DAMASCUS

Richard Wilkinson of Great Lakes, Ill., spent the weekend with his parents, Mr. and Mrs. N. C. Wilkinson.

Mr. and Mrs. J. H. Cameron and Mr. and Mrs. B. E. Cameron were guests Sunday of Mr. and Mrs. Lowell Mountz of Winona.

Mr. and Mrs. John Heddelson and Mr. and Mrs. Burton Bowersock of Sebring visited Mr. and Mrs. Homer Stanley Sunday.

Mr. and Mrs. H. O. Stanley were called to Millersburg Sunday by the serious illness of her mother, Mrs. Emma Ittner.

Mrs. J. M. Pelley, Mrs. David Mounts, Mrs. Raymond Mather and Miss Luella Bailey visited Mrs. J. B. Pearce and Mrs. Adda Gilbert of Salem recently.

Join Armed Forces

Mr. and Mrs. Edson Pelley and son of Sebring were recent guests of his parents, Mr. and Mrs. J. M. Pelley. Edson Pelley and Clarence Borton left Saturday to join the armed forces.

Mr. and Mrs. Howard Shidler of Canton called on Mr. and Mrs. Paul Buttermore Sunday.

Mrs. William Greeneisen is with her daughter, Rita, of Columbus, who underwent an operation Friday.

Mr. and Mrs. Allen Stanley spent the weekend with the Schaub family in Louisville.

Mrs. Edgard Gardner and Mrs. Frederick Lane made a trip to Cleveland Sunday.

Club Entertained

Mrs. Alfred Martig will be hostess to members of the Boswell and Mill Creek club in May. The group was entertained by Mrs. James Campbell of Salem with Mrs. Noble Greenamyer of Patmos a guest.

Miss Audrey Munsell of Salem visited her aunt, Mrs. Byron Munsell and family Sunday.

Mr. and Mrs. Albert Borton and daughter and Lynn Mather and Dale Borton of Great Lakes, accompanied by Miss Aline Mohr of Alliance, visited Mr. and Mrs. Leonard Borton of Cleveland Sunday.

Mr. and Mrs. Ross Carns of Lisbon, and Mr. and Mrs. Herbert Lora of Salem, R. D. visited Mr. and Mrs. E. W. Cline Sunday.

Mr. and Mrs. Howard Stanyard of Akron visited Mrs. Stanyard's sister, Mrs. Byron Munsell Sunday.

Mrs. Clyde Barclay was called to Alliance by the death of her mother, Mrs. Moore.

Mr. and Mrs. Curtis Santee of East Goshen were guests of Mr. and Mrs. Merle Shreve Sunday.

Condition Improved

Charles Ellyson, who is ill, is reported improving.

Mrs. Robert Moore and Mrs. Frances Moore and guest Mrs. Irene Smith of Middleton visited Mr. and Mrs. J. W. Griffith of Beloit Sunday.

Mr. and Mrs. Edgar Kennedy spent the weekend with their aunt, Mrs. Sarah Kane of Haysville, Pa.

The Boy Scouts will hold a wiener roast at the Methodist church Thursday evening.

Mr. and Mrs. Oliver Greenamyer have bought the E. E. Jones farm and will move there in the near future. Jones' have bought a property in East Palestine.

Today's Pattern

No. 4569

So young the pinafore ruffles, so slim the "V" waist. Pattern 4569 will be your special pet. Wear it now at home, later as an outdoor frock. Has a sleeved gersion, too.

Pattern 4569 comes in sizes 14, 16, 18, 20; 32, 34, 36, 38, 40 and 42. Size 1, 3⅜ yards 35-inch material.

This pattern, together with a needlework pattern for personal or household decoration, TWENTY CENTS.

Send TWENTY CENTS in coins for these patterns to Salem News 156, Pattern Dept., P. O. Box 174, Station 0, New York 11, N. Y. Print plainly SIZE AND STYLE NUMBER, YOUR NAME, ADDRESS and ZONE.

by Anne Adams

Degrees Exemplified By Guilford Grangers

Exemplification of the first and second degrees by the junior degree team in charge of Glenn Watkins added interest to a meeting of Guilford grange Saturday evening at the hall. Deputy Master Norman Barnett was present.

Plans were completed for the observance of Rural Life Sunday on May 6, at St. Jacob's church. A coverdish dinner at 1 o'clock will be followed by a program at 2:30. There will be a speaker and special music by John Coleman's quartet of East Liverpool.

The grange will observe Mother's day on May 5 with a program given by juveniles.

Alliance Boy Wounded

ALLIANCE, April 24.—Pfc. Joseph Jackson was slightly wounded in action April 4 in Germany, his wife, Louise, was informed by the War department. His parents are Mr. and Mrs. George Conley of Hudson.

With District Men In The Service

Pvt. Orville E. Snyder, husband of Mrs. Bernice Snyder, 286 Ohio ave., has arrived safely overseas and is stationed in Italy. His address: Pvt. Orville E. Snyder, 35852900, Infantry Co. M., 3rd Plat., APO 15887, care postmaster, New York City.

Corp. John Botu, son of Mr. and Mrs. Octavian Botu, 342 S. Ellsworth ave., has been assigned this new address: Corp. John Botu, 35172523, 230th Gen'l Hosp., APO 513, care postmaster, New York City.

Corp. Fred V. Perkins, whose mother, Mrs. Mabel Schaffer resides at 171 E. Second st., was in charge of his battery's instrument and survey section during the Luzon campaign. Corp. Perkins is a member of a 105mm howitzer battery in the 37th division.

Before the howitzers in his battery could fire from the many gun positions between Lingayen and Manila, Corp. Perkins and his crew set out with instruments, rods, and tape measures to survey and compute data essential to accurate firing. Much of his surveying was done while he was subjected to Nip sniper fire.

Corp. Perkins joined the 37th division in Camp Shelby and has been with the division in Indiantown Gap Pa., New Zealand, Fiji islands, Guadalcanal, New Georgia and Bougainville.

Sergt. Dominic J. Panezott, 27, son of Mrs. Mary Panezott of 443 Woodland ave., has returned from service outside the continental United States and is being processed through the Army Ground and Service Forces Redistribution station in Miami Beach, where his next assignment will be determined.

Sergt. Panezott served 41 months as a squad leader in the Southwest Pacific. While there he was awarded the Asiatic-Pacific campaign ribbon with four battle stars and the Combat Infantryman badge.

Before entering the service he was employed as a welder for Mullins Mfg. Corp. He became a member of the Armed Forces on Sept. 13, 1941.

Pfc. Nickolas Colon, husband of Mrs. Ida Mae Colon resides at 443 Woodland ave., and son of Mr. and Mrs. B. Colon of Cleveland, is serving with the 149th Infantry of the 38th division in the Philippines.

Prior to his entry into the service Feb. 10, 1942, he attended West Tech High school in Cleveland and later was employed by the Deming Pump Co., as a moulder.

He embarked for overseas Jan. 14, 1944, and prior to his participation in the Luzon campaign was stationed in Hawaii, New Guinea and Leyte.

A brother, Jack Colon, is serving with the U. S. Navy.

Pvt. David H. Rossman, formerly of 347 W. Seventh st., has been assigned to Camp Rucker, Ala. His address: Pvt. David H. Rossman, 35862446, Cannon Co. 4th Bn., 90th Infantry Regm., I.R.T.C., Camp Rucker, Ala.

Corp. Robert E. Bichsel, 22, son of Mr. and Mrs. Harry Bichsel of 1341 Ridgewood drive, is receiving his final phase of training as gunner on a B-24 Liberator bomber at Walla Walla, Wash., Army Air field, a base of the Fourth Air Force.

Mrs. Marge Good of Prospect st. has received this address for her husband: Pvt. John Good, 35862440, ARCT D-9-2, Fort Knox, Ky.

Mrs. Viola Good of Prospect st., has received this address for her husband: Pvt. Joseph Good, Jr., 35862464, ARCT, D-9-2, Fort Knox, Ky.

Mr. and Mrs. W. G. Carle of Hanoverton have received this address for their son: Pvt. William F. Carle, 35862433, Co. B., 1st Bn. 113 Inf., IRTC, Camp Rucker, Ala.

Mr. and Mrs. E. C. Kennell of Cleveland st. have received word that their son, Corp. Edward Kennell, has been transferred from France to Germany. His address is: Corp. Edward C. Kennell, 470 Eng. Mainte. Co., First Platoon, APO 667, New York City.

Mr. and Mrs. Carl Graber of Franklin st. have received this address for their son: Pvt. Russell Graber, 35862419, Co. B, 146th, 90th Regt., IRTC, Camp Hood, Tex.

Corp. Lindley Bailey, son of Mr. and Mrs. Clarence Bailey of Ohio ave. who is taking a foreman's inspector course at the Fourth ordnance training school at Atlanta, Ga., was honored in that he was one of four chosen out of his school to act as guard when the body of the late President Roosevelt was taken from Warm Springs.

Lieut Commander William Miller, who is being transferred from Washington, D. C., to Indianapolis, Ind., spent the weekend with his parents, Mr. and Mrs. Fred Israel at Damascus. He is with the Bureau of Aeronautics.

Mr. and Mrs. J. L. Pike of Cleveland st. have received this address for their son: Harold E. Pike, S. 2/c, Bat. 19, Brks. N. 193, N. Tra Dist. Center, Shoemaker, Calif.

Robert W. Dole, son of Mrs. Evelyn Rothfuss of 253 Hawley ave., has been promoted to sergeant on the Fifth Army front in Italy, it is announced. He is a supply sergeant with the 162nd Medical battalion.

Tech. Sergt. Richard F. Loutzenhiser, 19, of Salem, radio operator-gunner on an Eighth Air Force Flying Fortress, has been awarded the second Oak Leaf cluster to the Air Medal.

He is the son of Mr. and Mrs. J. E. Loutzenhiser of 275 W. Pershing st.

Rev. Black Resigns At Church In Columbiana

COLUMBIANA, April 24.—Rev. L. Nathan Black, pastor of the local Christian church, has tendered his resignation to the congregation, effective within 90 days. His future plans were not announced.

Vernon Hoover, Mo. M. M. 2/c, has returned to Portland, Ore., after visiting his parents, Mr. and Mrs. Howard Hoover.

Mr. and Mrs. Otto Souder have received word from their son, Pvt. Otto Souder, Jr., that he has arrived in southern Italy.

4-H Club News

Twelve girls met recently at the home of Mrs. J. L. Yocus, R. D. 5, Salem, and organized the Junior Thimble Fingers 4-H club. Mrs. Yocus will be advisor and Mrs. Helen Gwynne, assistant.

The officers are: President, Thelma Gwynne; vice president, Avarill Longbottom; secretary, Dorothy Kornbau.

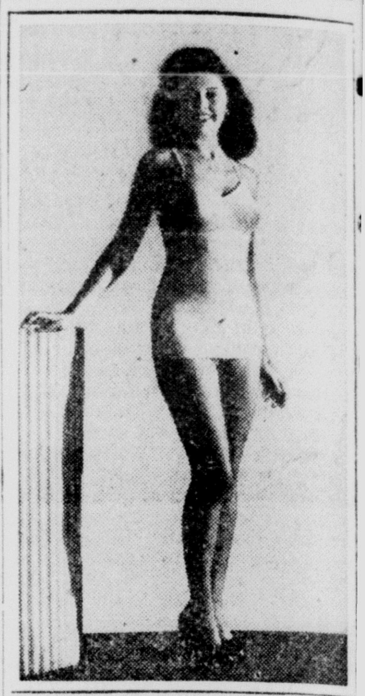

THEY USED TO CALL HER FATTY

Almost unbelievable loss of weight is possible for most overweight people through a pleasant, absolutely harmless reducing method. While eating plenty, it is possible to take off as much as three to five unsightly pounds a week. No exercise, no starvation diet, no reducing drugs or cathartics are necessary for those who seek to regain a graceful, youthful figure. In fact, the Tremett Way is so confidently recommended that you may try Tremett without risking a penny. You and your friends must marvel at the exciting improvement in your appearance; you must get the results you seek in 30 days, or your money will be refunded in full. Easy-to-follow directions with every package. Ask for Tremett at Peoples Drug Stores and druggists everywhere.

Copr. 1945, Oxford Products, Inc.

If you need to BUILD UP RED BLOOD! Due To Monthly Losses

If you lose so much during monthly periods that you feel so weak, "dragged out" this may be due to low blood-iron —so try Lydia E. Pinkham's TABLETS— one of the greatest blood-iron tonics you can buy. Pinkham's Tablets are also famous to help relieve symptoms of monthly functional disturbances. Follow label directions.

Lydia E. Pinkham's TABLETS

WEDNESDAY'S SPECIALS* AT SCHWARTZ'S

LADIES' COTTON BLOUSES $1.19

Tailored shirt styles. Perfect for work, sports, gardening.

Made of fine men's shirting. Sizes 32, 34, 36 in prints, colors and white. Size 38 in white only.

LIMIT: TWO

LOVELY TEAROSE SATIN SLIPS $1.39

Sizes: 32 to 34

Popular four-gore styling — will not ride up!

Scientifically constructed — braided, rip-proof seams. Made up especially for us by one of our better manufacturers.

LIMIT: TWO

* DUE TO THE WARTIME SHORTAGE OF MERCHANDISE, IT IS IMPOSSIBLE TO LIST DOZENS OF WEDNESDAY SPECIALS AS IN THE PAST. WE SHALL ENDEAVOR TO GIVE TWO REAL VALUES EACH WEEK. WE CLOSE ON WEDNESDAY AFTERNOONS.

This smart housewife has just studied the plans for her new Gas kitchen to which the Gas industry has devoted much money, time and research. She is charmed with the new Gas range, with its automatic features, insulation to keep the kitchen so much cooler and its cleanliness. The Gas refrigerator, safe, silent, long lasting—without a moving part in its freezing system, is the last word in modern refrigeration.

Cabinets, layout,—everything to make the kitchen a pleasant place in which to prepare effortless meals, have been thought out. Keep in touch with your Gas Appliance Dealer or Gas Company office for the latest information on the housewife's dream come true—the New Freedom GAS Kitchen.

THE NATURAL GAS CO. OF W. VA.

Garden Club Members Hear 2 Papers Read

Two papers composed the program at a meeting of the Salem Garden club yesterday afternoon at the home of Mrs. Don Montgomery on W. Tenth st.

Mrs. James Rawthorne's paper was on "Daisies," while W. H. Matthews discussed "Horticulture".

The tea table was set with a linen cloth and was centered with a bouquet of tulips and daisies.

The next meeting on May 28 will be a 1 o'clock dessert luncheon at the library assembly room. It will be featured by a "School of Spring Arrangements" conducted by Mrs. Louis Heller, Jr., of Youngstown.

—o—

Program Is Enjoyed By Music Study Club

Miss Hilda Franke opened the program with a review of "Libretto of Carmen" at a meeting of the Music Study club Monday afternoon at the home of Mrs. Elmer Coyle in Columbiana.

Mrs. J. W. Hundertmarck played two numbers from Carmen, "Toreodor Song" and "Processional March," and "In a Lilac Garden" (Spencer).

Other numbers were: "Review of Libretto Cavalliera Rusticana," Mrs. J. W. Astry; vocal solos, "From the Pearl Fishers" (Biget) and "The Harp" (Charles), Mrs. Steve Odoran, who played her own accompaniment; vocal solos, "Jerusalem," from the oratoria "St. Paul" (Mendelssohn) and "Moonlight Madonna" (Fibich); piano duet, "Serenade" (Lehar), Mrs. Carl Fisher and Mrs. Culp, of Columbiana, guests of the club.

The club will observe Guest day May 14 with a 1 o'clock luncheon at the Methodist church.

—o—

Mary Mae Votaw Heads Junior Music Club

Mary Mae Votaw was named president of the Junior Music club for the 1945-46 season at a meeting of the club last night with Miss Votaw entertaining at the home of her grandmother, Mrs. John Kirchgessner on E. Third st.

Other officers are: Vice president, William Ward; secretary, Gertrude Wilms; treasurer, Ben Bruderly; member of executive committee, Rita Zeller.

Piano solos were contributed by Miss Zeller, Sally Hurlburt, Lucy Huston, Marguerite Fults and Grace Pales. Carol Kelley played a flute solo, accompanied by James Kelley. Sally Hurlburt gave a report on Mozart. Miss Fults was a guest. The next meeting will be in two weeks.

—o—

Missionary Study Class And Tea Are Planned

The Jessie Thomas and Alice Dennig Missionary units of the Holy Trinity Lutheran church are sponsoring a Missionary Study class and tea at 7:30 p. m. Wednesday at the church, to which all women of the church are invited.

A book, "The American Indians" will be reviewed by several members, and it will be augmented by a display of Indian handicraft. There will be special music.

—o—

Dance Is Planned By Tuesday Night Club

Jackson's Melody Makers will play for the spring dance to be given by the Tuesday Nite Dance club this evening at Masonic temple. There will be dancing from 8 until 10.

The committee in charge is comprised of Mr. and Mrs. Fred Rogers, Mr. and Mrs. Ed. Schuck, and Mr. and Mrs. A. L. Schaeffer.

—o—

Band Mothers To Have Dinner On May 2

The Band Mothers will have a coverdish dinner at 6:30 p. m. Wednesday, May 2, at Memorial building.

—o—

Meet At Abe Home

The Daughters of Emmanuel will meet at 7:30 p. m. Wednesday at the home of Mrs. Carl Abe, 611 N. Union ave.

Grace Klink Is Married To Pfc. Fred Yeiser

Mr. and Mrs. John R. Klink of Leetonia announce the marriage of their daughter, Lettie Grace, to Marine Pfc. Frederick E. Yeiser, son of Frederick Yeiser, CMM of the Seabees, which was an event of 9 p. m. April 7, at the home of the groom's mother, Mrs. James Gibbs at Imperial Beach, Calif. Rev. Albert L. Coines officiated.

For the ceremony the bridal party stood in front of a bay window banked with calla lilies, sweetpeas and carnations. The bride wore a poudre blue wool suit with white accessories. Her corsage was of white sweetpeas and red roses. The maid of honor was Miss Norma Yates, cousin of the groom, and Staff Sergt. John Pike was the best man. Miss Yates was attired in a light blue two-piece dress and wore a corsage of sweetpeas and roses.

After the service refreshments were served at a beautifully decorated table arranged for 20 relatives and friends. It was centered with a two-tiered wedding cake topped with a miniature Marine and bride.

The couple are making their home with the groom's mother while he is stationed at the Marine corps base at San Diego, Calif.

Pfc. Yeiser recently returned to the states from two years with the First Marine division in the Southwest Pacific. He was wounded twice.

—o—

Meeting Is Held By Lydia Bible Class

Eighteen members and four guests attended a meeting of the Lydia Bible class of Holy Trinity Lutheran church last night at the church. The guests were Mrs. A. J. Fehr, Mrs. Frank Thomas, Mrs. Ray Stockton and Miss Berdena Berger.

Mrs. Fehr gave a talk on "The Bible" and appropriate hymns were sung.

Refreshments were served by the associate hostesses, Mrs. Derryl Everett and Mrs. Louis Lourain.

Mrs. A. J. McDaniel will be leader for the next meeting on May 17 and the hostesses will be Mrs. N. C. Boarts and Mrs. Harry Langherst.

—o—

Melvin Stark Feted At Family Dinner

Seaman First Class Melvin L. Stark, who spent 18 months in the South Pacific, has honored at a family dinner Sunday given by his mother, Mrs. Lydia Bennett at Lisbon.

Seaman Stark, who has been spending a furlough with his mother, returned to California for reassignment.

Among the guests were Mr. and Mrs. William H. Stark and family; Mr. and Mrs. Carl McCartney and family; Mr. and Mrs. William McCartney and daughter, Barbara, and Mrs. Eliza McCartney of Salem.

—o—

Mrs. Schopfer Hostess To Motor Corps Group

The Hanoverton Motor Corps girls were entertained Monday evening by Mrs. Virginia Schopfer at her home in Salem.

—o—

Mrs. Gordon Gibson of McKeesport, Pa., spent the weekend with her parents, Mr. and Mrs. S. R. Shive of E. Third st. Mrs. Shive is ill.

Mrs. Ida Hickey of Franklin st. is visiting her daughter, Mrs. Jack Waddell at Canton. Today she served as sponsor at the confirmation of her granddaughter, Sally Waddell.

Staff Sergt. Robert Lora of Aberdeen Proving Ground, Md., spent the weekend with his mother, Mrs. Myrtle Lora of Franklin st.

Mrs. May Burd and son, William Rice, formerly of Salem, have concluded a visit with relatives and friends and returned to Washington, D. C.

Mrs. Wyley Dornan, Mrs. Charles Strahn, Mrs. Sally Sloss and Miss Mary Bye of Hanoverton were recent Salem visitors.

Mrs. Roy Anderson and daughter, Mildred, of W. Pershing st., were in Youngstown Monday evening.

Miss Stella Mayerhofer of N. Ellsworth ave. spent the weekend in Alliance.

U. S. Governor

HORIZONTAL
1 Pictured governor, E. P. ——
8 Trite
12 Registered nurse (ab.)
13 Attempted
14 Electrical unit
15 Measure
16 Type of tree
18 Eluded
20 Health resort
21 Small branch
23 Dutch city
24 Row
25 Weird
27 Giant
28 Lees
29 Heavy blows
30 Great (ab.)
31 Any
32 Old-womanish
35 Caravanserai
39 Measuring device
40 Street cars
41 Evenings before
42 Slavic
46 Small drinks
47 Hearing organ
48 Listed for nomination
50 Rumanian coin
51 Road (ab.)
52 Doubly (prefix)
53 Machine part
55 Of the thing
56 Sword
57 Unblemished

VERTICAL
1 Encased
2 Reply
3 Vermont (ab.)
4 Anger
5 Exist
6 Conduct
7 Scandinavian folklore
8 Sleeping furniture
9 Like
10 Seem
11 Ascertains
17 Employ
19 Type measure
20 Location
22 Laughs sillily
24 Tinsmiths
26 Compound ether
27 Drink to
32 Princes
33 He is governor of ——
34 Roman road
36 Sora
37 Blemishes in cloth
38 Emanates
42 Suo loco (ab.)
43 Etruscan title
44 On top of
45 Interdiction
48 Courtesy title
49 Period
52 Exist
54 Right line (ab.)

Answer to Previous Puzzle

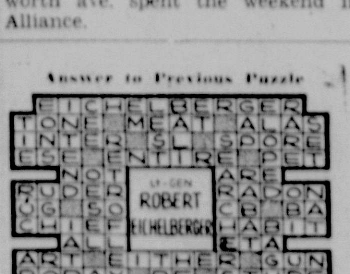

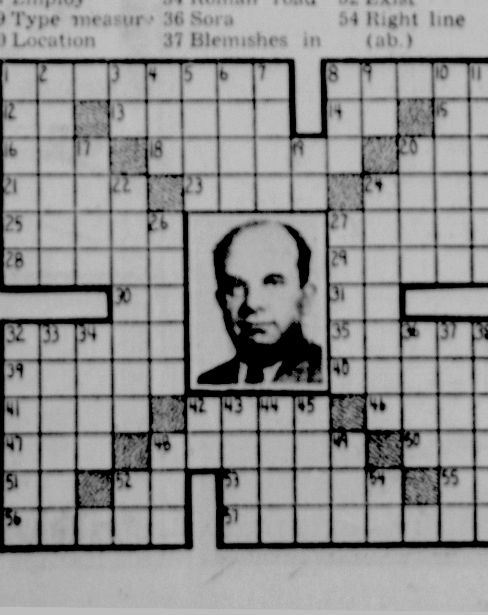

Attend Eastern Star Rites at Leetonia

The Leetonia chapter of Eastern Star held its annual inspection last night, preceded by a dinner at 6:30. Those who attended from Salem chapter were: Mrs. M. A. Kelley, Mrs. Melvin York, Mrs. Don Reichert, Mrs. Dale Barnett, Mrs. E. C. Detimore, Mrs. G. W. Smith, Mrs. Audrey Bertolette, Mrs. William Wright, Mrs. Guy Coppock, Mrs. Glenn McNeelan, Mrs. Henry Yeagley, Mrs. Hillis Linton, Miss Margaret Stewart, Mrs. H. H. Wilkinson and Mrs. Ralph Rowand.

The Lisbon chapter will hold its inspection at 8 p. m. Wednesday, preceded by a dinner at 6:30.

—o—

Poppy Day Plans Made By V. F. W. Auxiliary

Six new members were added at a meeting of Gold Star auxiliary, Veterans of Foreign Wars, last night at the hall.

Plans were made for the annual Poppy day sale May 24, and for a May carnival.

—o—

Mrs. Alma Rollin has returned to her home in Akron after a visit with Mr. and Mrs. Keith Dole and Mrs. Alzada Vaughn of E. Third st.

Mr. and Mrs. Fred Osborne of Mt. Vernon, and Miss Ruth Stoudt, nurse at St. Luke's hospital, Cleveland, spent the weekend with Mr. and Mrs. F. J. Stoudt of N. Broadway.

Pfc. William T. Koffel, who has been in the South Pacific for two and one-half years, arrived in San Diego, Calif., Sunday, friends here have been advised. He is expected home in five days. He is a son of Mr. and Mrs. John Koffel of Lisbon.

Corp. Oscar L. Montgomery, who has been in the South Pacific and the Philippines, is spending a furlough with Lisbon relatives and was a Salem visitor Monday.

Mrs. Joshua Carr of Newgarden st. is spending a few weeks with her mother, Mrs. Mary Brockway, of Bowling Green, who is ill.

Corp. George Popovic, who has been in the South Pacific, is spending a 10-day furlough with his wife, Vanka, of Prospect st. He will return to a camp in Maryland.

Mr. and Mrs. Fred George of Lisbon were guests at the home of Mr. and Mrs. Karl Webster, 1412 Cleveland st., Sunday.

Miss Betsy Roose of E. State st. is ill with the mumps. She is a student at Mt. Union college, Alliance.

Mrs. Frank West and Mrs. Donald Hiltbrand of E. State st. were Youngstown visitors Monday evening.

Lieut. E. P. Taflan, who has been spending an eight-day furlough with his mother, Mrs. L. Taflan, of S. Ellsworth ave., left Monday afternoon for Rapid City, S. D.

Mr. and Mrs. C. H. Waldron of Homewood ave. have returned from Buffalo, N. Y., where they were called by the death of his mother, Mrs. Minnie Waldron.

Mrs. Nettie Iler of Prospect st. spent the weekend with friends at Empire.

DAMASCUS

Richard Wilkinson of Great Lakes, Ill., spent the weekend with his parents, Mr. and Mrs. N. C. Wilkinson.

Mr. and Mrs. J. H. Cameron and Mr. and Mrs. B. E. Cameron were guests Sunday of Mr. and Mrs. Lowell Mountz of Winona.

Mr. and Mrs. John Heddelson and Mr. and Mrs. Burton Bowersock of Sebring visited Mr. and Mrs. Homer Stanley Sunday.

Mr. and Mrs. H. O. Stanley were called to Millersburg Sunday by the serious illness of her mother, Mrs. Emma Ittner.

Mrs. J. M. Pelley, Mrs. David Mounts, Mrs. Raymond Mather and Miss Luella Bailey visited Mrs. J. B. Pearce and Mrs. Adda Gilbert of Salem recently.

Join Armed Forces

Mr. and Mrs. Edson Pelley and son of Sebring were recent guests of his parents, Mr. and Mrs. J. M. Pelley. Edson Pelley and Clarence Borton left Saturday to join the armed forces.

Mr. and Mrs. Howard Shidler of Canton called on Mr. and Mrs. Paul Buttermore Sunday.

Mrs. William Greeneisen is with her daughter, Rita, of Columbus, who underwent an operation Friday.

Mr. and Mrs. Allen Stanley spent the weekend with the Schaub family in Louisville.

Mrs. Edgard Gardner and Mrs. Frederick Lane made a trip to Cleveland Sunday.

Club Entertained

Mrs. Alfred Martig will be hostess to members of the Boswell and Mill Creek club in May. The group was entertained by Mrs. James Campbell of Salem with Mrs. Noble Greenamyer of Patmos a guest.

Miss Audrey Munsell of Salem visited her aunt, Mrs. Byron Munsell and family Sunday.

Mr. and Mrs. Albert Borton and daughter and Lynn Mather and Dale Borton of Great Lakes, accompanied by Miss Aline Mohr of Alliance, visited Mr. and Mrs. Leonard Borton of Cleveland Sunday.

Mr. and Mrs. Ross Carns of Lisbon, and Mr. and Mrs. Herbert Lora of Salem, R. D. visited Mr. and Mrs. E. W. Cline Sunday.

Mr. and Mrs. Howard Stanyard of Akron visited Mrs. Stanyard's sister, Mrs. Byron Munsell Sunday.

Mrs. Clyde Barclay was called to Alliance by the death of her mother, Mrs. Moore.

Mr. and Mrs. Curtis Santee of East Goshen were guests of Mr. and Mrs. Merle Shreve Sunday.

Condition Improved

Charles Ellyson, who is ill, is reported improving.

Mrs. Robert Moore and Mrs. Frances Moore and guest Mrs. Irene Smith of Middleton visited Mr. and

Today's Pattern

No. 4569

So young the pinafore ruffles, so slim the "V" waist. Pattern 4569 will be your special pet. Wear it now at home, later as an outdoor frock. Has a sleeved gersion, too.

Pattern 4569 comes in sizes 14, 16, 18, 20; 32, 34, 36, 38, 40 and 42. Size 1, 3⅜ yards 35-inch material.

This pattern, together with a needlework pattern for personal or household decoration, TWENTY CENTS.

Send TWENTY CENTS in coins for these patterns to Salem News 156, Pattern Dept., P. O. Box 174, Station 0, New York 11, N. Y. Print plainly SIZE AND STYLE NUMBER, YOUR NAME, ADDRESS and ZONE.

by Anne Adams

Mrs. J. W. Griffith of Beloit Sunday.

Mr. and Mrs. Edgar Kennedy spent the weekend with their aunt, Mrs. Sarah Kane of Haysville, Pa.

The Boy Scouts will hold a wiener roast at the Methodist church Thursday evening.

Mr. and Mrs. Oliver Greenamyer have bought the E. E. Jones farm and will move there in the near future. Jones' have bought a property in East Palestine.

Degrees Exemplified By Guilford Grangers

Exemplification of the first and second degrees by the junior degree team in charge of Glenn Watkins added interest to a meeting of Guilford grange Saturday evening at the hall. Deputy Master Norman Barnett was present.

Plans were completed for the observance of Rural Life Sunday on May 6, at St. Jacob's church. A coverdish dinner at 1 o'clock will be followed by a program at 2:30. There will be a speaker and special music by John Coleman's quartet of East Liverpool.

The grange will observe Mother's day on May 5 with a program given by juveniles.

Alliance Boy Wounded

ALLIANCE, April 24.—Pfc. Joseph Jackson was slightly wounded in action April 4 in Germany, his wife, Louise, was informed by the War department. His parents are Mr. and Mrs. George Conley of Hudson.

With District Men In The Service

Pvt. Orville E. Snyder, husband of Mrs. Bernice Snyder, 286 Ohio ave., has arrived safely overseas and is stationed in Italy. His address: Pvt. Orville E. Snyder, 35852900, Infantry Co. M., 3rd Plat., APO 15887, care postmaster, New York City.

Corp. John Botu, son of Mr. and Mrs. Octavian Botu, 342 S. Ellsworth ave., has been assigned this new address: Corp. John Botu, 35172523, 230th Gen'l Hosp., APO 513, care postmaster, New York City.

Corp. Fred V. Perkins, whose mother, Mrs. Mabel Schaffer resides at 171 E. Second st., was in charge of his battery's instrument and survey section during the Luzon campaign. Corp. Perkins is a member of a 105mm howitzer battery in the 37th division.

Before the howitzers in his battery could fire from the many gun positions between Lingayen and Manila, Corp. Perkins and his crew set out with instruments, rods, and tape measures to survey and compute data essential to accurate firing. Much of his surveying was done while he was subjected to Nip sniper fire.

Corp. Perkins joined the 37th division in Camp Shelby and has been with the division in Indiantown Gap Pa., New Zealand, Fiji islands, Guadalcanal, New Georgia and Bougainville.

Sergt. Dominic J. Panezott, 27, son of Mrs. Mary Panezott of 443 Woodland ave., has returned from service outside the continental United States and is being processed through the Army Ground and Service Forces Redistribution station in Miami Beach, where his next assignment will be determined.

Sergt. Panezott served 41 months as a squad leader in the Southwest Pacific. While there he was awarded the Asiatic-Pacific campaign ribbon with four battle stars and the Combat Infantryman badge.

Before entering the service he was employed as a welder for Mullins Mfg. Corp. He became a member of the Armed Forces on Sept. 13, 1941.

Pfc. Nickolas Colon, husband of Mrs. Ida Mae Colon resides at 443 Woodland ave., and son of Mr. and Mrs. B. Colon of Cleveland, is serving with the 149th Infantry of the 38th division in the Philippines.

Prior to his entry into the service Feb. 10, 1942, he attended West Tech High school in Cleveland and later was employed by the Deming Pump Co., as a moulder.

He embarked for overseas Jan. 14, 1944, and prior to his participation in the Luzon campaign was stationed in Hawaii, New Guinea and Leyte.

A brother, Jack Colon, is serving with the U. S. Navy.

Pvt. David H. Rossman, formerly of 347 W. Seventh st., has been assigned to Camp Rucker, Ala. His address: Pvt. David H. Rossman, 35862446, Cannon Co. 4th Bn., 90th Infantry Regm., I.R.T.C., Camp Rucker, Ala.

Corp. Robert E. Bichsel, 22, son of Mr. and Mrs. Harry Bichsel of 1341 Ridgewood drive, is receiving his final phase of training as gunner on a B-24 Liberator bomber at Walla Walla, Wash., Army Air field, a base of the Fourth Air Force.

Mrs. Marge Good of Prospect st. has received this address for her husband: Pvt. John Good, 35862440, ARCT D-9-2, Fort Knox, Ky.

Mrs. Viola Good of Prospect st., has received this address for her husband: Pvt. Joseph Good, Jr., 35862464, ARCT, D-9-2, Fort Knox, Ky.

Mr. and Mrs. W. G. Carle of Hanoverton have received this address for their son: Pvt. William F. Carle, 35862433, Co. B., 1st Bn. 113 Inf., IRTC, Camp Rucker, Ala.

Mr. and Mrs. E. C. Kennell of Cleveland st. have received word that their son, Corp. Edward Kennell, has been transferred from France to Germany. His address is: Corp. Edward C. Kennell, 470 Eng. Mainte. Co., First Platoon, APO 667, New York City.

Mr. and Mrs. Carl Graber of Franklin st. have received this address for their son: Pvt. Russell Graber, 35862419, Co. B, 146th, 90th Regt., IRTC, Camp Hood, Tex.

Corp. Lindley Bailey, son of Mr. and Mrs. Clarence Bailey of Ohio ave. who is taking a foreman's inspector course at the Fourth ordnance training school at Atlanta, Ga., was honored in that he was one of four chosen out of his school to act as guard when the body of the late President Roosevelt was taken from Warm Springs.

Lieut Commander William Miller, who is being transferred from Washington, D. C., to Indianapolis, Ind., spent the weekend with his parents, Mr. and Mrs. Fred Israel at Damascus. He is with the Bureau of Aeronautics.

Mr. and Mrs. J. L. Pike of Cleveland st. have received this address for their son: Harold E. Pike, S. 2/c, Bat. 13, Brks. N. 193, N. Tra Dist. Center, Shoemaker, Calif.

Robert W. Dole, son of Mrs. Evelyn Rothfuss of 253 Hawley ave., has been promoted to sergeant on the Fifth Army front in Italy, it is announced. He is a supply sergeant with the 162nd Medical battalion.

Tech. Sergt. Richard F. Loutzenhiser, 19, of Salem, radio operator-gunner on an Eighth Air Force Flying Fortress, has been awarded the second Oak Leaf cluster to the Air Medal.

He is the son of Mr. and Mrs. J. E. Loutzenhiser of 275 W. Pershing st.

Rev. Black Resigns At Church In Columbiana

COLUMBIANA, April 24.—Rev. L. Nathan Black, pastor of the local Christian church, has tendered his resignation to the congregation, effective within 90 days. His future plans were not announced.

Vernon Hoover, Mo. M. M. 2/c, has returned to Portland, Ore., after visiting his parents, Mr. and Mrs. Howard Hoover.

Mr. and Mrs. Otto Souder have received word from their son, Pvt. Otto Souder, Jr., that he has arrived in southern Italy.

4-H Club News

Twelve girls met recently at the home of Mrs. J. L. Yocus, R. D. 5, Salem, and organized the Junior Thimble Fingers 4-H club. Mrs. Yocus will be advisor and Mrs. Helen Gwynne, assistant.

The officers are: President, Thelma Gwynne; vice president, Avarill Longbottom; secretary, Dorothy Kornbau.

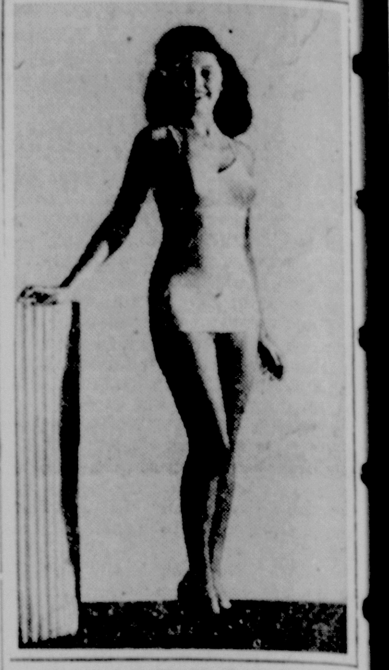

THEY USED TO CALL HER FATTY

Almost unbelievable loss of weight is possible for most overweight people through a pleasant, absolutely harmless reducing method. While eating plenty, it is possible to take off as much as three to five unsightly pounds a week. No exercise, no starvation diet, no reducing drugs or cathartics are necessary for those who seek to regain a graceful, youthful figure. In fact, the Tremett Way is so confidently recommended that you may try Tremett without risking a penny. You and your friends must marvel at the exciting improvement in your appearance; you must get the results you seek in 30 days, or your money will be refunded in full. Easy-to-follow directions with every package. Ask for Tremett at Peoples Drug Stores and druggists everywhere.

Copr. 1945, Oxford Products, Inc.

If you need to **BUILD UP RED BLOOD!**

Due To Monthly Losses

If you lose so much during monthly periods that you feel so weak, "dragged out" this may be due to low blood-iron—so try Lydia E. Pinkham's TABLETS—one of the greatest blood-iron tonics you can buy. Pinkham's Tablets are also famous to help relieve symptoms of monthly functional disturbances. Follow label directions.

Lydia E. Pinkham's **TABLETS**

WEDNESDAY'S SPECIALS * AT SCHWARTZ'S

LADIES' COTTON BLOUSES

$1.19

Tailored shirt styles. Perfect for work, sports, gardening.

Made of fine men's shirting. Sizes 32, 34, 36 in prints, colors and white. Size 38 in white only.

LIMIT: TWO

LOVELY TEAROSE SATIN SLIPS

$1.39

Sizes: 32 to 34

Popular four-gore styling — will not ride up!

Scientifically constructed — braided, rip-proof seams. Made up especially for us by one of our better manufacturers.

LIMIT: TWO

* DUE TO THE WARTIME SHORTAGE OF MERCHANDISE, IT IS IMPOSSIBLE TO LIST DOZENS OF WEDNESDAY SPECIALS AS IN THE PAST. WE SHALL ENDEAVOR TO GIVE TWO REAL VALUES EACH WEEK. WE CLOSE ON WEDNESDAY AFTERNOONS.

This smart housewife has just studied the plans for her new Gas kitchen to which the Gas industry has devoted much money, time and research. She is charmed with the new Gas range, with its automatic features, insulation to keep the kitchen so much cooler and its cleanliness. The Gas refrigerator, safe, silent, long lasting—without a moving part in its freezing system, is the last word in modern refrigeration.

Cabinets, layout,—everything to make the kitchen a pleasant place in which to prepare effortless meals, have been thought out. Keep in touch with your Gas Appliance Dealer or Gas Company office for the latest information on the housewife's dream come true—the New Freedom GAS Kitchen.

THE NATURAL GAS CO. OF W. VA.

[...]SCO PARLEY [W]ILL COST U.S. NEARLY $900,000

(By United Press)

United Nations security con-[...]e at San Francisco will cost [U.]S. Treasury some $500,000 to [...]0—equal to our war costs for [t]hree to five minutes!

[I]t's about as close as the [...] department's budget estima-[...]an come to figuring out what [U]nited States, as host nation to [oth]er countries, will shell out for [...]ses.

[The] government will foot the [...] bill, except for the travel, [...]g, food and incidental ex-[...]s of the conference delegates [a]dvisers of the other United [Natio]ns.

[...] cost to the United States, [...] from the expenses of the [Amer]ican delegation and advisers, [...]nclude bills for small moun-[...]ot equipment, all the altera-[...] required in conference build-[...](and their removal afterward) [...]the salaries of the 200 to 300 [...]ns in the conference sec-[...]iat.

[Sta]te department officials say [...]nal cost of the affair will de-[...]d on the length. They guess the conference can last from [...] to 10 weeks and estimate, [...]fore, that $500,000 will be the [...]mum figure.

[Mo]ney for the conference will [...] from the State department's [...]national conference fund for [...] It originally totaled $1,500,000. [...]er conferences, such as the [...]national civil aviation parley [C]hicago, have whittled it down [...]900,000.

[...] conference expenses go beyond [...]000, the department will have [...]k Congress for money. "We [...]t want to have to do that," a [bud]get expert said:

WINONA

[T]he Mizpah class of the Meth-[odis]t church met recently with [Mr.] and Mrs. William Dunn on the [...]ton rd.

[O]fficers elected are: President [Wi]llard Cope; vice president, Mrs [Le]land Johnson; secretary-treas-[ure]r, Mrs. Clarence Alexander; [tea]cher, Leland Johnson; assistant [...] Williard Cope.

Surprised On Birthday

[M]rs. Lizzie Whinery was surprised [at h]er home recently when her chil-[dre]n and grandchildren, Mr. and [Mr]s. LeRoy Whinery of Guilford [and] Mrs. Lizzie Kindig of Damascus [hon]ored her birthday.

[M]rs. Harold Spencer and daugh-[ter] Ruby of Canton are visiting [...]e.

Recent Visitors

The Howard Morgan home was [the] scene of a family reunion last [wee]k. The guests included Mrs. [Mo]rgan's grandmother, Mrs. Han-[...] Steer of Barnesville, Mrs. Mor-[ga]n's parents, Mr. and Mrs. Alfred [...]wler of Osharn, Mrs. Morgan's [sis]ter, Mrs. David Bailey of Leb-[an]on, and another sister, Esther [...]wler of the Waves at Anaconda, [...] C.

Reber Heacock, who is in Salem [Ci]ty hospital, where he underwent [an] appendectomy Monday is im-[pr]oving.

John Kuhl who is ill at the Sa-[le]m City hospital of pneumonia, [is] improving.

Mrs. Sina Megrail, who visited [fr]iends near Barnesville returned [ho]me Tuesday.

Mrs. C. P. Hall who has been [w]ith her daughter and husband, [M]r. and Mrs. Albert Gamble, re-[tur]ned to her home in Beloit [T]hursday.

U. S. railways consume about [...]0 million tons of coal a year.

"Are You There Comrade?"

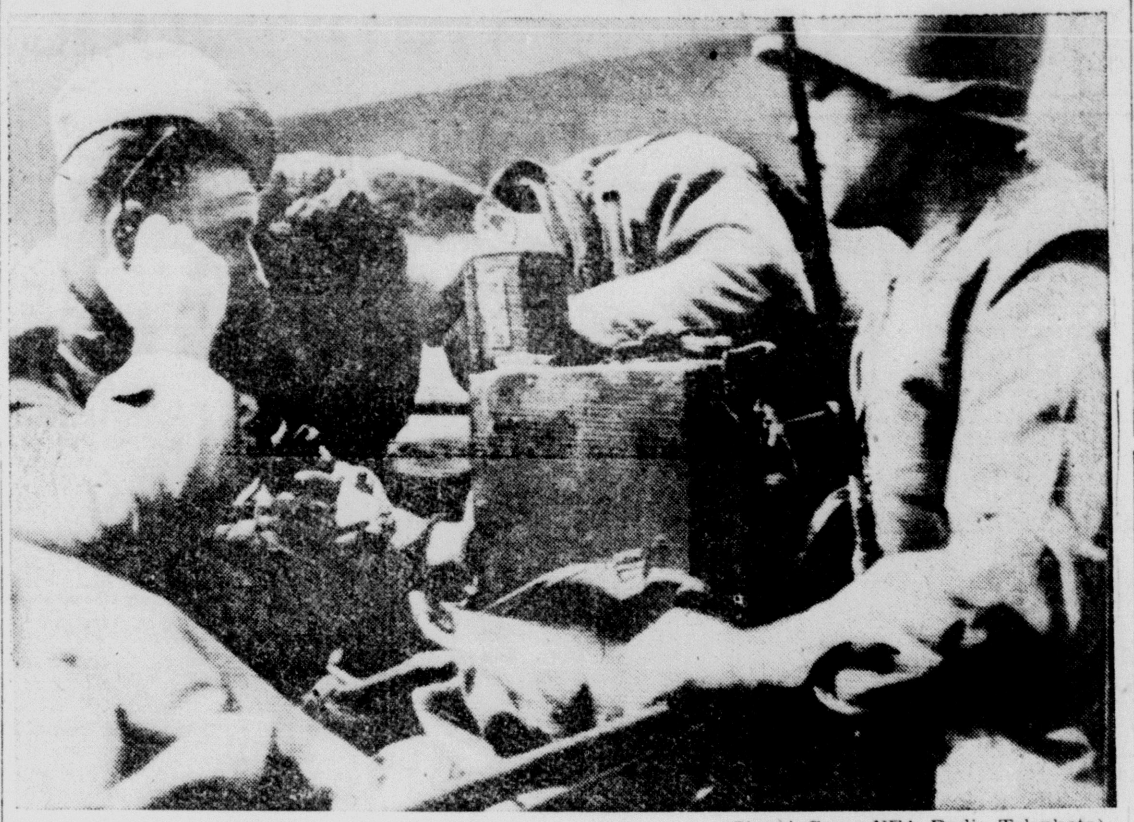

(Signal Corps-NEA Radio-Telephoto)

Somewhere along the Elbe river bridgehead a Russian first lieutenant, liberated by the Ninth Army's 83rd division, establishes radio contact via a U. S. field transmitter with rapidly approaching Russian forces. The Reds acknowledged contact and demanded the lieutenant's name, unit and commander, but apparently became wary and broke off conversation before revealing their location.

UNITED NATIONS TO STUDY PEACE PLAN ADOPTED BY DUMBARTON OAKS GROUP

(By United Press)

The world organization under the Dumbarton Oaks plan—the plan up for decision at San Francisco—would be composed of the following parts:

GENERAL ASSEMBLY — All member nations would be represented on this with one vote each. (Russia wants three votes.) Its most important job: election of non-permanent members of security council and all members of the Economic and Social Council. Other responsibilities limited to recommendations on any subjects and apportionment of expenses among member nations.

SECURITY COUNCIL — Would be composed of 11 member nations. One vote each. The United States, Great Britain, Soviet Russia, China and France would have permanent seats; the other six members would be elected by the assembly by a two-thirds vote for two-year terms and would not be eligible for immediate re-election. It would be the most important and powerful body in the organization, charged with maintaining world peace. It would be empowered to investigate disputes; to call for peaceful settlements; to determine whether ANY situation threatens the peace; to take diplomatic, economic and other measures to enforce its decisions; and—as a last resort—to employ air, naval or land forces to maintain or restore peace.

INTERNATIONAL COURT OF JUSTICE—The principal judicial organ which would give judgments in disputes referred to it which can be settled by rules of law. Detailed plans for this will be worked out at San Francisco, but it probably will follow the pattern of the old World Court which had 15 judges serving nine-year terms.

ECONOMIC AND SOCIAL COUNCIL — Eighteen members would be chosen by the assembly and to serve for three years with one vote for each member. There would be NO permanent members. Working under authority of the assembly, it would facilitate solutions of international economic, social and other humanitarian problems, promote respect for human rights and fundamental freedoms, and recommend coordination of activities of other international organizations.

ECONOMIC, SOCIAL AND OTHER COMMISSIONS — Would be composed of experts in specialized fields. To be set up by the economic and social council for technical advice to that council.

MILITARY STAFF COMMITTEE—Composed of the chiefs of staff of the permanent members of the security council or their representatives. It would advise the council on all questions relating to military requirements, to the employment and command of forces placed at the council's disposal, to the regulation of armaments, and to possible disarmament.

ARMED FORCES — To be determined by special agreements that will be subject to ratification by signatory states in accordance with their constitutions and approval by the security council. Each member would pledge itself to make certain armed forces available to the council on call, plus special national air force contingents for urgent combined enforcement action.

SECRETARIAT — Composed of a secretary-general and such staff as is required. The secretary-general to be the chief administrative officer of the organization and to be elected by the assembly on recommendation of the security council.

Women with PILES Get DOCTORS' Tip

You know, without asking, that this formula for distress of piles MUST be the best. It's the same one used by DOCTORS, adjunctively for men and women patients at noted Thornton & Minor Clinic. Surprising QUICK palliative relief of pain, itch, soreness. Helps soften and tends to shrink swelling. Get tube Thornton & Minor's Rectal Ointment—or Thornton & Minor Rectal Suppositories. If not thrilled at quick results, the low cost refunded on request. At all good drug stores everywhere.

LEAVES FROM A WAR CORRESPONDENT'S NOTEBOOK

—by Hal Boyle—

WITH U. S. 69TH DIVISION, Germany—Three doughboys drafted a Hungarian general as an unofficial "no-com" to disarm 780 Hungarians who had walked in to give themselves up.

The three — Staff Sergt. Jack Weingast, Brooklyn; Pfc. Kenneth Fellers of Chicago, and Pvt. Donald Batt, New York City—were the sole guards on German army warehouses containing hundreds of thousands of dollars worth of Nazi champagne, cognac and food supplies.

The Hungarians marched voluntarily to the warehouse area, which had been turned into a prison camp.

"The general," said Weingast, "lined up the rest of the Hungarian prisoners and got them to toss onto a pile any hardware they happened to be carrying."

Three other soldiers by trigger-quick action saved the waterworks of this city of 50,000 from being blown up by Nazi saboteurs.

"We got in here right after the first tanks and found the telephone switchboard in the city hall still working," said Maj. William P. Sheehan, military government officer to the 69th division of Lewistown, Pa.

"A phone call came into the burgomeister's office from an anonymous civilian warning that the Nazis were sending men to demolish the waterworks.

"I called for volunteers to try to save it. Three boys drove through sniper fire in the dark to the waterworks. They got there just in time and we had a little fight with the Nazis. They shot one German soldier and captured two other soldiers and three civilians.

"We also got a tip that a German general had holed up in a basement with his staff.

"The same boys offered to help capture them and we set out with a jeepload of other soldiers. We sent a civilian into the cellar of a German home asking the general to give up, but he sent out word he would never surrender.

"We sent in another ultimatum and he came out with his staff. The first thing he did was complain that he had only one orderly and demanded another immediately. So we took away the one he had."

Naumburg is a hotbed of Nazism and still full of underground elements. Hundreds of German soldiers changed into civilian clothing just before entrance of the American army.

Some changed their minds and decided that it would be safer to give up. So many did so that the military police announced that all disguised enemy soldiers wishing to avoid a spy's fate should show up in the market place at 6 p. m. Two hundred came in and gave themselves up.

The only authentic portrait of Columbus belongs to the De Orchi family of Como, Italy.

Try the Classifieds—a gold mine of values for the thrifty buyer.

BRING YOUR PRESCRIPTIONS TO PEOPLES!

A Registered Pharmacist Always In Charge.

PEOPLES SERVICE DRUG STORES

489 E. State St. Salem, Ohio

GENUINE CHEVROLET

PARTS

NOW IN STOCK

- Front Fenders
- Fog Lights
- 1942 Grills
- 1940 Truck Grills
- Brake Parts
- New Motors
- Sealed Beam Headlights
- Cylinder Heads
- Shock Absorbers
- Chrome Running Board Mouldings

For '37, '38, '39 Chevrolets

PARKER CHEVROLET CO.

451 East Pershing Salem, Ohio Phone 4684

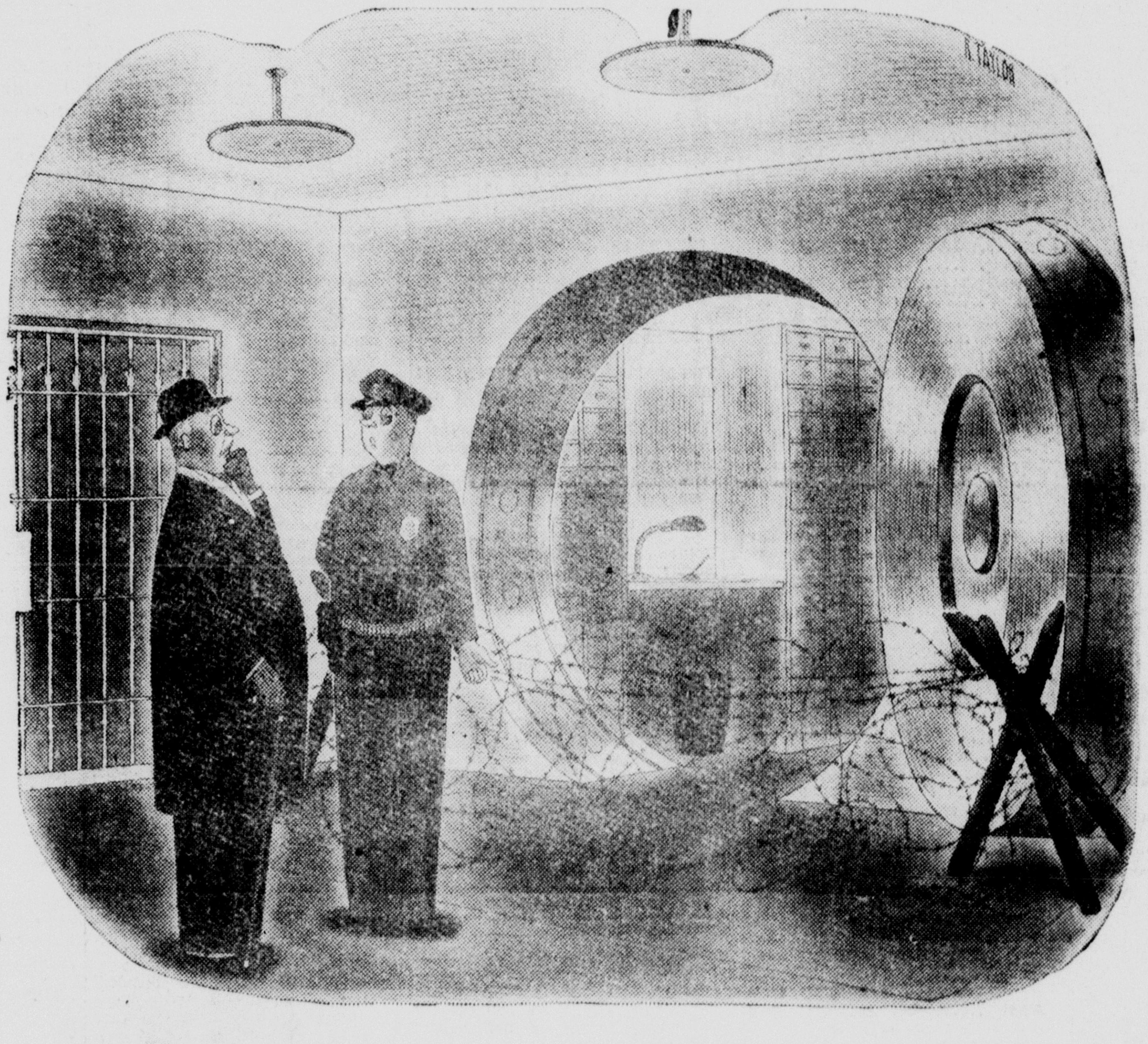

"We consider it a good reminder, sir!"

This might be an excellent use for some of the barbed wire left over from the beachheads and barricades.

Placed between a man and the War Bonds he's safely tucked away, it would give him pause . . . in case he was tempted to cash in a single Bond.

It would make him stop and think . . .

Stop and think that those Bonds will mean income . . . security . . . perhaps even a good measure of financial independence in the unpredictable postwar world.

Stop and think that every Bond will bring back —not just its purchase price—but $4 for every $3 at maturity.

Stop and think that *holding* War Bonds is as vital to Victory as *buying* them . . . and as vital to a secure future for the individual, a secure future for his country.

Put *your* War Bonds in a safe place. And *keep* them there . . . as you keep on buying more.

Ten years from now, you'll thank your lucky stars you did.

KEEP FAITH WITH OUR FIGHTERS

Buy War Bonds for keeps

This Space Is a Contribution To America's All-Out War Effort By . . . .

Salem War Finance Committee

Purchase!

Direct from "NAMACO" The World's Largest Makers of Fine Felt Mattresses

HEALTH-BUILDER Inner-Roll MATTRESS

Nothing to Equal It for Comfort
Nothing Like It for Service
and for Real Value!

Not ONE Mattress but Actually TWO

First, "Namaco" builds a complete mattress! That's for body and strength! Then, above and below it, a layer-felt mattress is constructed! That's for comfort! You sleep as if on a billowy cushion!

Built to "Stand Up" for Years

The "Namaco" double-feature holds the layer-felt in position always! It cannot shift and cannot get lumpy!

Features
- Diamond-Tufted
- Inner-roll Edge
- Pre-built Border (eyelet-tufted)
- Quilted Border
- Wide Handles

$29.50

ALL SIZES

Rayon-Damask Panels In Beautiful Colors

BROWN'S

184 South Broadway Phone 5511

'FRISCO PARLEY WILL COST U. S. NEARLY $900,000

(By United Press)

The United Nations security conference at San Francisco will cost the U. S. Treasury some $500,000 to $900,000—equal to our war costs for only three to five minutes!

That's about as close as the State department's budget estimators can come to figuring out what the United States, as host nation to 46 other countries, will shell out for expenses.

This government will foot the whole bill, except for the travel, housing, food and incidental expenses of the conference delegates and advisers of the other United Nations.

The cost to the United States, aside from the expenses of the American delegation and advisers, will include bills for small mountains of equipment, all the alterations required in conference buildings (and their removal afterward) and the salaries of the 200 to 300 persons in the conference secretariat.

State department officials say the final cost of the affair will depend on the length. They guess that the conference can last from four to 10 weeks and estimate, therefore, that $500,000 will be the minimum figure.

Money for the conference will come from the State department's international conference fund for 1945. It originally totaled $1,500,000. Earlier conferences, such as the international civil aviation parley at Chicago, have whittled it down to $900,000.

If conference expenses go beyond $900,000, the department will have to ask Congress for money. "We don't want to have to do that," a budget expert said:

WINONA

The Mizpah class of the Methodist church met recently with Mr. and Mrs. William Dunn on the Benton rd.

Officers elected are: President Williard Cope; vice president, Mrs Leland Johnson; secretary-treasurer, Mrs. Clarence Alexander; teacher, Leland Johnson; assistant Mrs. Williard Cope.

Surprised On Birthday

Mrs. Lizzie Whinery was surprised at her home recently when her children and grandchildren, Mr. and Mrs. LeRoy Whinery of Guilford, and Mrs. Lizzie Kindig of Damascus honored her birthday.

Mrs. Harold Spencer and daughter, Ruby of Canton are visiting here.

Recent Visitors

The Howard Morgan home was the scene of a family reunion last week. The guests included Mrs. Morgan's grandmother, Mrs. Hanna Steer of Barnesville, Mrs. Morgan's parents, Mr. and Mrs. Alfred Fowler of Osharn, Mrs. Morgan's sister, Mrs. David Bailey of Lebanon, and another sister, Esther Fowler of the Waves at Anaconda, S. C.

Reber Heacock, who is in Salem City hospital, where he underwent an appendectomy Monday is improving.

John Kuhl who is ill at the Salem City hospital of pneumonia, is improving.

Mrs. Sina Megrail, who visited friends near Barnesville returned home Tuesday.

Mrs. C. P. Hall who has been with her daughter and husband, Mr. and Mrs. Albert Gamble, returned to her home in Beloit Thursday.

U. S. railways consume about 100 million tons of coal a year.

"Are You There Comrade?"

(Signal Corps-NEA Radio-Telephoto)

Somewhere along the Elbe river bridgehead a Russian first lieutenant, liberated by the Ninth Army's 83rd division, establishes radio contact via a U. S. field transmitter with rapidly approaching Russian forces. The Reds acknowledged contact and demanded the lieutenant's name, unit and commander, but apparently became wary and broke off conversation before revealing their location.

UNITED NATIONS TO STUDY PEACE PLAN ADOPTED BY DUMBARTON OAKS GROUP

(By United Press)

The world organization under the Dumbarton Oaks plan—the plan up for decision at San Francisco—would be composed of the following parts:

GENERAL ASSEMBLY — All member nations would be represented on this with one vote each. (Russia wants three votes.) Its most important job: election of non-permanent members of security council and all members of the Economic and Social Council. Other responsibilities limited to recommendations on any subjects and apportionment of expenses among member nations.

SECURITY COUNCIL — Would be composed of 11 member nations. One vote each. The United States, Great Britain, Soviet Russia, China and France would have permanent seats; the other six members would be elected by the assembly by a two-thirds vote for two-year terms and would not be eligible for immediate re-election. It would be the most important and powerful body in the organization, charged with maintaining world peace. It would be empowered to investigate disputes; to call for peaceful settlements; to determine whether ANY situation threatens the peace; to take diplomatic, economic and other measures to enforce its decisions; and—as a last resort—to employ air, naval or land forces to maintain or restore peace.

INTERNATIONAL COURT OF JUSTICE—The principal judicial organ which would give judgments in disputes referred to it which can be settled by rules of law. Detailed plans for this will be worked out at San Francisco, but it probably will follow the pattern of the old World Court which had 15 judges serving nine-year terms.

ECONOMIC AND SOCIAL COUNCIL — Eighteen members would be chosen by the assembly and to serve for three years with one vote for each member. There would be NO permanent members. Working under authority of the assembly, it would facilitate solutions of international economic, social and other humanitarian problems, promote respect for human rights and fundamental freedoms, and recommend coordination of activities of other international organizations.

ECONOMIC, SOCIAL AND OTHER COMMISSIONS — Would be composed of experts in specialized fields. To be set up by the economic and social council for technical advice to that council.

MILITARY STAFF COMMITTEE—Composed of the chiefs of staff of the permanent members of the security council or their representatives. It would advise the council on all questions relating to military requirements, to the employment and command of forces placed at the council's disposal, to the regulation of armaments, and to possible disarmament.

ARMED FORCES — To be determined by special agreements that will be subject to ratification by signatory states in accordance with their constitutions and approval by the security council. Each member would pledge itself to make certain armed forces available to the council on call, plus special national air force contingents for urgent combined enforcement action.

SECRETARIAT — Composed of a secretary-general and such staff as is required. The secretary-general to be the chief administrative officer of the organization and to be elected by the assembly on recommendation of the security council.

Women with PILES Get DOCTORS' Tip

You know, without asking, that this formula for distress of piles MUST be the best. It's the same one used by DOCTORS, adjunctively for men and women patients at noted Thornton & Minor Clinic. Surprising QUICK palliative relief of pain, itch, soreness. Helps soften and tends to shrink swelling. Get tube Thornton & Minor's Rectal Ointment—or Thornton & Minor Rectal Suppositories. If not thrilled at quick results, the low cost refunded on request. At all good drug stores everywhere.

LEAVES FROM A WAR CORRESPONDENT'S NOTEBOOK

—by Hal Boyle—

WITH U. S. 69TH DIVISION, Germany—Three doughboys drafted a Hungarian general as an unofficial "no-com" to disarm 780 Hungarians who had walked in to give themselves up.

The three — Staff Sergt. Jack Weingast, Brooklyn; Pfc. Kenneth Sellers of Chicago, and Pvt. Donald Batt, New York City—were the sole guards on German army warehouses containing hundreds of thousands of dollars worth of Nazi champagne, cognac and food supplies.

The Hungarians marched voluntarily to the warehouse area, which had been turned into a prison camp.

"The general," said Weingast, "lined up the rest of the Hungarian prisoners and got them to toss onto a pile any hardware they happened to be carrying."

Three other soldiers by trigger-quick action saved the waterworks of this city of 50,000 from being blown up by Nazi saboteurs.

"We got in here right after the first tanks and found the telephone switchboard in the city hall still working," said Maj. William P. Sheehan, military government officer to the 69th division of Lewistown, Pa.

"A phone call came into the burgomeister's office from an anonymous civilian warning that the Nazis were sending men to demolish the waterworks.

"I called for volunteers to try to save it. Three boys drove through sniper fire in the dark to the waterworks. They got there just in time and we had a little fight with the Nazis. They shot one German soldier and captured two other soldiers and three civilians.

"We also got a tip that a German general had holed up in a basement with his staff.

"The same boys offered to help capture them and we set out with a jeepload of other soldiers. We sent a civilian into the cellar of a German home asking the general to give up, but he sent out word he would never surrender.

"We sent in another ultimatum and he came out with his staff. The first thing he did was complain that he had only one orderly and demanded another immediately. So we took away the one he had."

Naumburg is a hotbed of Nazism and still full of underground elements. Hundreds of German soldiers changed into civilian clothing just before entrance of the American army.

Some changed their minds and decided that it would be safer to give up. So many did so that the military police announced that all disguised enemy soldiers wishing to avoid a spy's fate should show up in the market place at 6 p. m. Two hundred came in and gave themselves up.

The only authentic portrait of Columbus belongs to the De Orchi family of Como, Italy.

Try the Classifieds—a gold mine of values for the thrifty buyer.

BRING YOUR PRESCRIPTIONS TO PEOPLES!

A Registered Pharmacist Always In Charge.

PEOPLES SERVICE DRUG STORES

489 E. State St. Salem, Ohio

GENUINE CHEVROLET

PARTS

NOW IN STOCK

- Front Fenders
- Fog Lights
- 1942 Grills
- 1940 Truck Grills
- Brake Parts
- New Motors
- Sealed Beam Headlights
- Cylinder Heads
- Shock Absorbers
- Chrome Running Board Mouldings

For '37, '38, '39 Chevrolets

PARKER CHEVROLET CO.

451 East Pershing Salem, Ohio Phone 4684

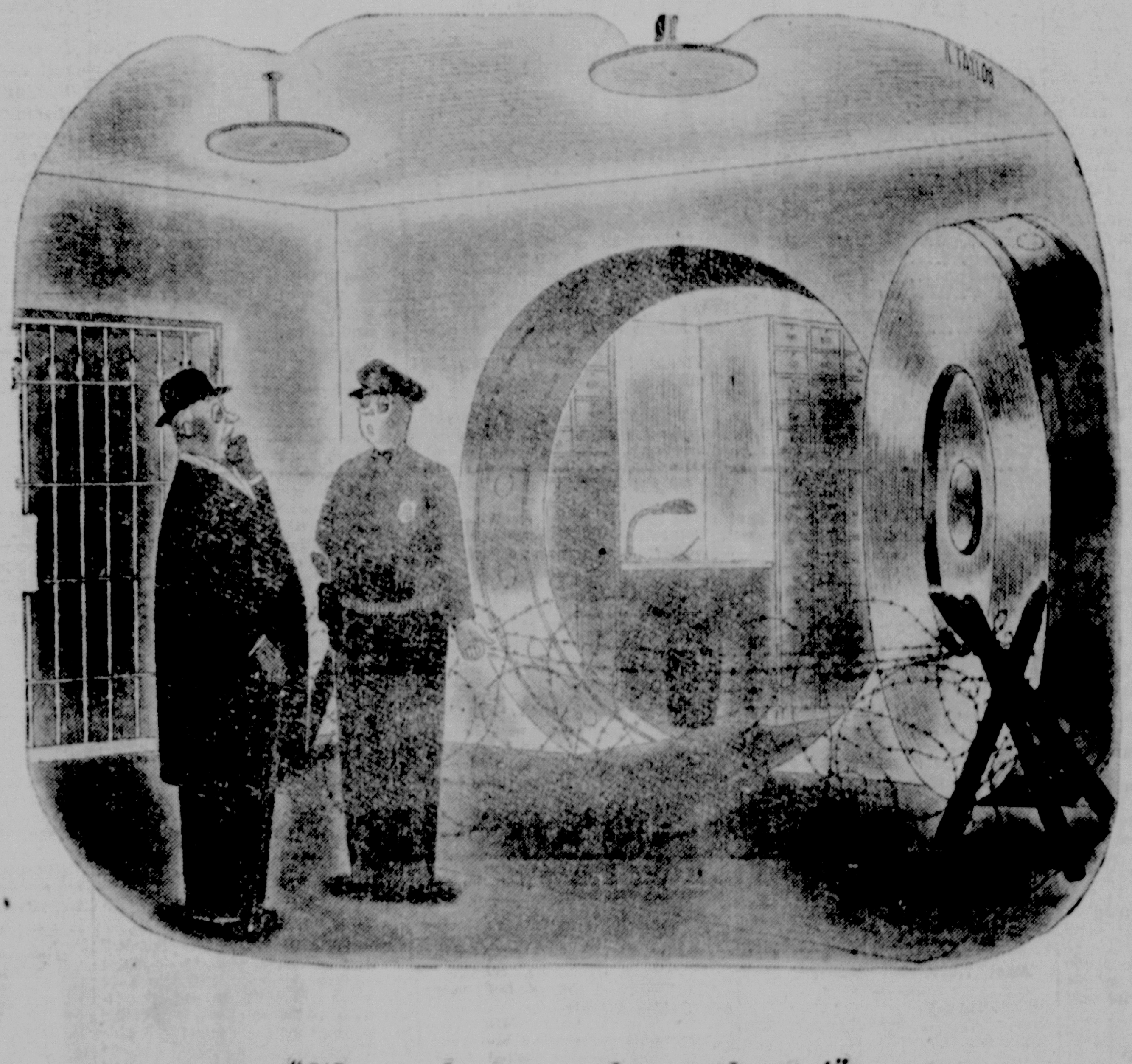

"We consider it a good reminder, sir!"

This might be an excellent use for some of the barbed wire left over from the beachheads and barricades.

Placed between a man and the War Bonds he's safely tucked away, it would give him pause . . . in case he was tempted to cash in a single Bond.

It would make him stop and think . . .

Stop and think that those Bonds will mean income . . . security . . . perhaps even a good measure of financial independence in the unpredictable postwar world.

Stop and think that every Bond will bring back —not just its purchase price—but *$4 for every $3* at maturity.

Stop and think that *holding* War Bonds is as vital to Victory as *buying* them . . . and as vital to a secure future for the individual, a secure future for his country.

Put *your* War Bonds in a safe place. And *keep* them there . . . as you keep on buying more.

Ten years from now, you'll thank your lucky stars you did.

KEEP FAITH WITH OUR FIGHTERS

Buy War Bonds for keeps

This Space Is a Contribution To America's All-Out War Effort By . . . .

Salem War Finance Committee

Purchase!

Direct from "NAMACO" The World's Largest Makers of Fine Felt Mattresses

HEALTH-BUILDER Inner-Roll MATTRESS

Nothing to Equal It for Comfort Nothing Like It for Service and for Real Value!

$29.50

Rayon-Damask Panels In Beautiful Colors

BROWN'S

184 South Broadway Phone 5511

Major League Moguls Considering New Commissioner Today

O'Connor, Frick, Chandler, Bricker, Byrnes And Farley Rumored Nominees For Job

By HAROLD HARRISON

CLEVELAND, April 24—Owners of the major leagues' 16 baseball teams were to lock themselves in a Hotel Cleveland room today and, if some of them have their way, they'll stay there until they select a successor to the late Kenesaw Mountain Landis as high commissioner of the sport.

If they agree on someone to handle the $50,000 a year job, they will have taken just one day less than five months to make the choice.

There were almost as many persons mentioned in lobby gossip as there were magnates at the conference.

Procedure for the day's sessions was this:

A four-man committee — Don Barnes of the St. Louis Browns, Alva Bradley of the Cleveland Indians, Phil Wrigley of the Chicago Cubs and Sam Breadon of the St Louis Cardinals—which has been considering a long list of possible choices —was to meet first. They have been attempting to agree on a recommendation to the membership and that's what they hoped to do in this final session.

Two hours later the committee was to join the full group from the American and National leagues and if 12 votes from a possible 16 can be mustered for one man, the Commissioner will be chosen.

Although one group of owners expressed belief they should stay in session until they can reach an agreement, some of the "lobby sitters" considered it significant that most of the owners have their train reservations to leave Cleveland tonight.

Ford Frick, president of the National league, who barely missed being chosen at a February meeting, was an early arrival yesterday. He insisted, however, he spent the day in his room reading.

Leslie O'Connor, secretary to Landis, who has been running the Commissioner's office since the judge's death, didn't arrive until a few hours before the meeting. He also has been mentioned prominently for the job although he once said he didn't want it.

O'Connor, Frick and Will Harridge, president of the American league, have been serving as a three-man commissioner" and it was believed that setup would be continued if agreement failed to materialize today.

There were plenty of others mentioned in the typical baseball gossip. U. S. Senator A. B. (Happy) Chandler of Kentucky was reported in a receptive mood. Former Postmaster James A. Farley of New York had his supporters but most of them seemed to think Farley wouldn't take it because of salary matters. War Manpower Commissioner Paul V. McNutt of Indiana, former governor John W. Bricker of Ohio and Former War Mobilization Director James Byrnes also had some lobby votes.

The possibility also was expressed last night that if the owners were unable to agree on a man or unable to get him, they might name a duration commissioner.

O'Connor seemed to be as good a bet as any to hold the job temporarily.

BOWLING STANDINGS

QUAKER CITY LEAGUE

	Won	Lost
Sponsellers	62	28
Salem Bowling	60	30
Albright	53	34
Althouse	52	38
Lape	51	36
Howdys	50	37
Silver Bar	47	43
Gold Bar	44	43
Wards	40	50
Schafer	39	51
Ohio Bell	36	51
Bloombergs	31	56
Coy	29	58
Famous	24	63

ADRIAN WOMEN'S LEAGUE

	Won	Lost
Salem Concrete	66	21
Coys Buick	62	25
Eagles, No. 2	55	32
Haldi	53	31
Endres-Gross	50	34
Finneys	49	38
Salem Engineering	43	41
Damascus Lumber	41	46
Hansells	39	48
Salem Bowling Center	36	48
Electric Furnace	30	57
Moose Auxiliary	28	49
Demings	25	59
Moose Lodge	23	61

QUAKER CITY LEAGUE

	Won	Lost
Sponsellers	62	31
Salem Bowl.	62	31
Albrights	54	36
Althouse	52	38
Lape Hotel	53	37
Howdys	53	37
Silver Bar	49	44
Gold Bar	45	45
Wards Dairy	40	50
Schafers	39	54
Ohio Bell	39	51
Bloombergs	33	57
Coy Buicks	30	60
Famous Dairy	25	65

Defend Bridge Title

NEW YORK, April 24—Mrs. A. M. Sobel and D. J. Becker of New York and Sidney Silodor and Charles H. Goren of Philadelphia yesterday completed a successful defense of their National Contract Bridge team of four championship at the 17th Annual Harold S. Vanderbilt trophy tournament.

GI Won't Jinx Luck

HOUSTON, Tex. — Goodluck charm of Tech. Sergt. Webster D. Staffa is a flannel shirt he wore through 32 missions over Europe. Back home in Houston, he's still got the shirt and he's still got the luck. And he never washed the shirt because, he says, "I might wash out the luck."

FELLER TO THROW A FEW INNINGS IN BLUEJACKET OPENER

(By Associated Press)

EVANSTON, Ill., April 24. — That blazing fast ball with which Bob Feller sent so many American league batters back to the dugout talking to themselves a few years back, wll flash across the plate here today.

Feller, now chif specialist in the Navy, is bringing his Great Lakes Bluejacket team here for a practice game with the Northwestern university Wildcats, and he plans to pitch a few innings.

He isn't so nearly worried about his right arm as he is about his baseball team.

"They look pretty good, but you can't tell what they'll do in a game," he said today.

Fat Shooting

Lt. (j. g.) Helen Hull Jacobs draws bead for Save Waste Fats campaign. The former national women's singles tennis champion is stationed at Naval Training School, W. R., in the Bronx. One pound of used fat produces glycerine required to manufacture 1.5 pounds of gunpowder.

BOWLING NEWS

QUAKER CITY LEAGUE

OHIO BELL				
Shone	153	139	127	419
Earley	161	173	152	486
Oertel	152	148	141	441
Stiver	125	154	151	430
Handicap	1	1	1	3
Total	592	615	572	1779
SCHAFER				
Hess	145	148	124	417
Parson	87	85	94	266
Maxwell	180	156	138	474
Wilson	174	150	168	492
Total	586	539	524	1649
BOWLING CENTER				
Smith	135	184	159	478
Balta	177	162	170	509
Bodendorfer	132	145	153	430
Dennis	180	176	173	529
Blind	110	135	119	364
Total	734	802	774	2310
GOLD BAR				
Ellis	155	161	147	463
Youtz	127	159	197	483
Daugherty	130	145	171	446
Tressler	110	135	119	364
Reese	163	160	175	498
Handicap	13	13	13	39
Total	698	773	822	2293
SILVER BAR				
White	178	179	127	484
Ritchie	154	159	136	449
King	141	153	144	438
Schaeffer	120		138	258
Gregg	219	156	117	4[illegible]2
Vignon		159		159
Total	812	806	662	2280
COY				
Herron	140	147	106	393
Drake	139	160	148	447
Day	113	156	179	448
Keller	114	155	111	380
Blind	120	153	117	390
Handicap	40	31	40	111
Total	666	802	701	2169
SPONSELLERS				
Brelih	119	176	181	476
Sponseller	120	170	172	462
Hoover	159	127	168	454
Whinnery	167	169	166	502
W. Adrian	187	180	132	499
Total	752	822	819	2393
HOWDYS				
Owen	176	144	169	48[illegible]
D. Fowler	159	159	170	488
Kopf	185	170	165	520
H. Fowler	183	168	169	520
O. Adrian	135			135
Meier		161	176	337
Handicap	17	25	25	67
Total	855	827	874	2556
BLOOMBERGS				
Hawkins	111	134	141	386
Frethy	147	114	138	399
Kline	127	181	145	453
Davis	155	176	193	524
Carlisle	125	160	161	446
Total	665	765	778	2208
FAMOUS				
Gfeller	126	171	127	424
R. Homan	112	137	131	380
C. Poorbaugh	178	146	124	448
Kinsley	102	118	78	298
Boals	118	137	124	379
Handicap	41	41	41	123
Total	677	750	625	2052
ALBRIGHTS				
Miller	175	124	161	460
Jackson	146	165	154	465
Albright	145	139	159	443
Shinn	130	150	179	459
Huffer	169	145	144	458
Total	765	723	797	2285
LAPE				
F. Brian	149	159	157	465
Munsell	125	147	159	431
Beattie	134	144	127	405
A. Brian	151	144	144	439
Ward	172	125	130	427
Handicap	38	38	38	114
Total	769	757	755	2281

COMMERCIAL LEAGUE

ROBERTS				
Wilson	190	180	162	532
Ingledue	125	167	169	461
Schafer	141	179	144	464
Hess	159	172	190	521
Total	615	698	665	1978
GRAYS — Forfeit				
SALEM LABEL				
P. Gunias	170	155	109	434
Hutter	132	164	162	458
L. Knox	170	182	159	511
Rich	178	168	168	514
Zimmerman	155	163	139	547
Total	805	837	737	2374
SALEM ENG. — Forfeit				
FITZPATRICK				
Jones	160	184	137	421
Pinkerton	159	132	159	450
Gow	191	181	153	525
Zimmerman	135	131	136	402
Pierce	155	108	156	419
Total	800	676	741	2217
AMERICAN PROS — Forfeit				
UNITED TOOL				
Bordendorfer	114	141	130	385
Dolansky	122	125	155	402
Warner	103	201	168	472
Hippley	139	154	167	460
Sekely	116	177	119	412
Total	592	798	739	2131
CITIZENS				
Herron	122	105	125	352
Bell	119	131	130	380
Maxwell	147	163	145	455
Adrian	154	132	161	447
Girard	106	121	121	348
Handicap	11	11	11	33
Total	659	653	693	2015
JIMS				
Owens	120	131	107	358
Jackson	132	164	122	418
Nappler	142	117	126	385
Davis	121	149	99	369
Total	515	561	454	1530
SCOTTS — Forfeit				
BOWLING CENTER				
Hahn	122	135	161	418
Shaffer	190	154	146	490
Kozar	108	145	123	376
Kennedy	132	112	137	381
Pager	151	175	167	493
Total	703	721	734	2158
SUPREME — Forfeit				

SPECIAL MATCH

NEWTON GRILL				
Woodward	143	200	167	510
Raymer	161	134	146	441
Much	119	130	210	459
Duncan	136	144	183	463
Inbory	197	162	142	501
Total	756	770	848	2374
SALEM EAGLES				
R. DeCrow	146	156	157	459
Sheppard	195	192	156	543
Tubbs	105	192	222	619
Finley	140	157	168	465
Gregg	157	169	171	497
Total	843	886	874	2583

FIGHT RESULTS

Pittsburgh—Willie Russell, 140½, Columbus, knocked out Rene Cantero, Havana, 2.

Bowling Schedule

WEDNESDAY NIGHT

Women's Commercial League

6:45—American Laundry vs Murphy; Chuck's vs Kadettes.

8—Bowling Center vs Bottlers; Hainan's vs Sponsellers.

FRIDAY NIGHT

Adrian Women's League

Concrete vs Eagles 2; Haldi vs Endres; Salem Eng. vs Endres; Hansells vs Elec. Furn.; Bowling Center vs Deming; Moose vs Damascus.

Washingtonville League

7—Sponseller vs Howdy; Motor X vs Elite; Hillside vs B & G.

9—Tavern vs Canfield; Crescent vs Sigle; Sohio vs Eaton.

No Excuse Left

FORT WORTH, Tex.—There'll be no forgetting wedding anniversaries for Henry H. Alexander, Sr., and Henry, Jr. Twenty-eight years ago Henry, Sr., married a nurse on Jan. 22. And two years ago, Henry, Jr., a Navy torpedoman, married a nurse on Jan. 22.

Dog Trainer To Speak

Dan MacDonald of East Liverpool To Be Guest At Columbiana County Kennel Club Meeting

Dan MacDonald of East Liverpool, former Army War Dog trainer, will be the speaker at the monthly dinner meeting of the Columbiana County Kennel club at the Memorial building at 6:30 p. m. tomorrow.

A former active member of the Kennel club, MacDonald entered service several years ago and was assigned to the dog training program in the Army. He recently was discharged and plans to return to his active participation in the county canine activities.

Discussions of future shows and reports from various breeders will be heard at the business meeting, it is announced.

Baseball's Iodine List On Dangerous Side For Three Pennant Winning Outfits

By JACK HAND

Baseball's iodine list assumed serious proportions today with such key men as Joe Cronin of the Red Sox, Joe Medwick of the Giants, Jimmy Foxx of the Phillies, Eddie Miller of the Reds and Hershel Martin and Mike Garbark of the Yankees on the sidelines.

Loss of Cronin, perhaps for the season, upset Boston's infield plans. When the Skipper broke his leg Thursday he was playing third base and Acting Manager Del Baker used Rockies Nick Polly and Jack Tobin at the position in recent losing games.

Medwick was unable to open the season in left field for the New York Nationals, yielding to Freshman Steve Filipowicz because of a back injury.

Foxx, counted in Freddy Fitzsimmons' plans as his regular first sacker, was able to play in few of the exhibition games because of sore feet and appeared only as a pinch hitter during the first week of the season as Jimmy Wasdell took over his job. Regular Phil Second Baseman Fred Daniels was out as the result of a back operation.

Martin collided with Center Fielder Johnny Lindell chasing a long fly during the same game in which Cronin was hurt. Lindell's spikes clipped Martin a nasty cut across the nose and he was out of the weekend series in Washington.

Catcher Mike Garbark of the Yanks had to take a rest because of an ear infection, giving Herb Crompton and Bill Drescher a chance to break into the lineup.

Braves Hit Hard

Boston's Braves were hardest hit when Third Baseman Tom Nelson, Shortstop Whitey Wietelmann and Second Sackers Frank Drews and Eddie Joost were injured.

Nelson was sent home from spring training to have three teeth extracted in the hopes of curing a sore arm. Drews collided with Pitcher Al Javery in a camp game and hurt his knee. Joost chipped a bone in his right foot sliding into second. Wietelmann broke the little finger of his left hand and had the first two joints amputated after he had been hit by a line drive.

A fall on the ice in February broke Miller's left kneecap, giving Freshman Kermit Wahl a chance to play shortstop for Cincinnati.

Skeeter Webb of Detroit was forced from the lineup by a sprained muscle.

Vern Stephens of the Browns was benched by a jammed thumb for three days and a wrenched shoulder muscle kept Pete Gray, the one-armed rookie, out of the Sox scores for a few games.

Monday was an open date in both leagues.

Sport Chatter

By HUGH FULLERTON, Jr.

NEW YORK, April 24—Baseball has its problem of what to do about returning servicemen, but the guys who were frozen on the farm or on war jobs and then find it possible to play part of the season are giving the club owners a real headache . . . Managers don't want to drop a fairly good player to make room for a man who may not be as good and a three-man "temporarily inactive" list doesn't give them much room for experimenting . . . There's a campaign on now to increase this list . . . The three "AA" circuits have their own rule which permits them to carry eight ex-service men who aren't counted in the player or salary limits until 15 days after they play their first game . . The majors don't have to worry about salary limits, of course, and also can try out eight players, but the lower leagues who need these men the most have to count them as soon as they go on the payroll.

SORTS AND SHELLS

The White Sox five-game winning streak has fans talking about the Browns' nine-straight record at the start of last season . . But back in 1884 the St. Louis Maroons won 20 straight to start the Union Association season . . . And in 1908 the New York Highlanders did so well early in the season that Ernest Barnard, later American league president, called them "the fastest team ever organized." They proved it by losing games so fast that by June 30 they were in last place and had a new manager . . . Coach of the U. of Minnesota tennis is Phil Brain.

SERVICE DEPT.

Pfc. Eddie Houck, son of Leo, the Penn State boxing coach, has been returned to this country for hospitalization. He was severely burned when an oil stove exploded in his fox hole on the Western front.

Church Sent By Mail

LONDON—A complete church has been sent by parcelpost to a prisoner-of-war camp in Germany. It arrived from Sweden in numbered pre-fabricated sections and was set up in Stalag 383 in time for Christmas worship.

Cpl. Thomson's Team Wins Cage Tourney At English Hospital

128TH GENERAL HOSPITAL, England, April 24—Cheered on by hundreds of wounded soldiers recuperating in England, the 128th General Hospitals Varsity basketball club completed the season by winning its league pennant and the championship title in the 803rd Hospital Center tournament.

Corp. George D. Thomson, 27, of 284 Park ave., Salem, Ohio, playing one of the guard positions, sparked the team.

"I've enjoyed the opportunity of playing basketball and sincerely hope the patients and hospital personnel have had a boost in morale while watching the games," said Corp. Thomson.

As non-commissioned officer in charge of issuing medical supplies in the hospital, he daily issues hundreds of items necessary in the operation of a modern hospital plant, he also supervises the maintenance of stocks and directs a crew of stock men who distributes incoming supplies to the warehouses.

Before entering the Army in March, 1943, Corp. Thomson was employed with the E. W. Bliss Co. as an apprentice machinist. He is the son of Mr. and Mrs. George Thomson of R. D. 2, Salem. His wife, Esther, and six-month old daughter, Marsha Sue, live at the Park ave. address.

Wright Going Strong

LONDON, April 24.—T/5 Willie Wright of Youngstown, O., outpointed Pvt. Guagliardo of New Orleans, La., to become Senior welterweight champion in a United Kingdom boxing tournament. More than 100 competed in the eight weight divisions.

Opportunities to buy to advantage are found daily in The News classified advertising columns.

Soccer Pyramid

Plenty of action spices soccer game as rival players boost a teammate into the air for a high one. A good soccer player has to be something of a climber, too.

HOW THEY STAND

AMERICAN LEAGUE

Club	G.	W.	L.	Pct.
Chicago	5	5	0	1000
New York	6	5	1	833
Detroit	6	4	2	667
Philadelphia	6	4	2	667
Washington	6	3	3	500
Cleveland	5	1	4	200
St. Louis	6	1	5	167
Boston	6	0	6	000

Yesterday Results

No games scheduled.

Games Today and Tomorrow

Cleveland vs. St Louis, League Park, 3 p. m.

Detroit at Chicago.

Boston at Washington.

New York at Philadelphia (not scheduled today).

NATIONAL LEAGUE

Club	G.	W.	L.	Pct.
New York	7	5	2	714
Chicago	6	4	2	667
St. Louis	5	3	2	600
Cincinnati	6	3	3	500
Brooklyn	6	3	3	500
Boston	7	3	4	429
Philadelphia	6	2	4	333
Pittsburgh	7	2	5	286

Yesterday's Results

No games scheduled.

Games Today and Tomorrow

Brooklyn at Boston.

Philadelphia at New York.

Chicago at Cincinnati.

Only games scheduled.

Junior High Results

Softball League

8A 2, 8B 3.
8D 3, 8C 2.
8E 12, St. Paul's 3.
7A 13, 7B 9.
7C 3, 7D 0.
7E 11, 7F 10.

Luke Sewell's Team Meets Tribe at Park

(By Associated Press)

CLEVELAND, April 24.—Manager Luke Sewell of Akron brings his Champion St. Louis Browns to League park today to open 1945 hostilities with Cleveland's tractable Tribe.

Cleveland fans were expected to appear in larger numbers than is usual for a Tuesday to see amazing Pete Gray, the one-armed Brownie outfielder. Both teams have one victory over Detroit, but the Browns have five losses to the Tribe's four.

Jim Bagby is expected to throw for the Tribe with Nelson Potter on the mound for the Champs. Bagby lost his first start to the Chicago White Sox.

Potter blanked the Tigers for eight innings in his inaugural only to lose the game one run in the ninth.

Tribe May Lose Pitcher

CLEVELAND, April 24. — Cleveland Indian Pitcher Charles "Red" Embree disclosed last night he is scheduled to take a pre-induction physical examination May 15.

REAL ESTATE REAL ESTATE

IMMEDIATE POSSESSION ON THESE HOMES

Good 9-Room Home, Modern Except Furnace. Nice cemented basement all ready to set a furnace in. Suitable for large family or an income property. A well-constructed home priced to sell. $3,600

Good Modern North Side Home, Built in 1921 and in good condition. Fine basement, good furnace and nicely located on paved street. This home will be sold this week, also others like it. $3,800

Good 6-Room Modern Home With 3 Beautiful Bed Rooms. Nice yard with shade and a pleasant S. E. location on paved street. Slate roof, new storm windows, modern kitchen. 100 feet frontage and a single garage. Located in McKinley School District. This home will have a new owner soon. Cash needed $1,200. Priced at $5,000

HARRY ALBRIGHT, REALTY SPECIALIST

156 So. Lincoln Dial 3227

MODERN COUNTRY HOME, INCLUDING 1½ ACRES, LOCATED IN TOWN

This property is located in the south part of the city. It has a nice vineyard and abundance of all kinds of fruit. Is improved with a bungalow style house of six rooms, bath, furnace, electricity. Large cemented basement. Attractive open stairway, hardwood floors and finish downstairs. This house is well constructed, nicely planned and attractively decorated throughout.

Property includes another house of seven rooms with electricity, furnace and garage in basement. The owner lives in the large house and rents the small house for $18.00 per month. Owner must sell on account of ill health. Reasonably priced at $5,800.

For more particulars see

FRED D. CAPEL

Bahm Building 286 East State Street Phone 3321

SOME OF MY NEWEST LISTINGS

Good North Side home of six rooms, completely modern, nicely arranged. Priced for quick sale. Can give possession by May 1st. $5,500

Two acres with five-room house with heater, electric, water system. Small barn and chicken house. Priced at only $2,500

Forty-three acres with four-room house, heater, electric. small barn. Located about four miles from Salem, and priced at only $3,000

BURT C. CAPEL

524 East State Street Dial 4314

APARTMENT BUILDINGS

Three apartments and store room in excellent neighborhood. This is a brick building in good repair. This property is showing a nice income and could produce more. Priced at $10,000

Two apartments of six rooms each with separate baths in good location. This building is of frame construction with large front porch. Two homes for the price of one. Price $6,400

We have cash buyers for homes and farms. List with a growing agency.

JOHN LITTY BROKER or CHET COPE SALESMAN

123 South Broadway Phone 3377

GOOD PROPERTIES

Two acres of ground on edge of Salem, with ten-room house, with two complete apartments of five rooms and bath each, modern. Two-car garage. Plenty of fruit. This is a first class home with an income.

Nine-room house, modern, except furnace. Good lot with garden spot and garage. This house can be used for one family or as apartments. Priced at $3,600

WARREN W. BROWN

Phone 5511 184 S. Broadway

IDEAL COUNTRY HOME OR FARM

Located two miles from Salem, good house with all modern conveniences, fireplace, hot air heating system, basement under entire house. Beautiful door yard. Large bank barn, tool shed, chicken house and all other necessary outbuildings.

One hundred forty-seven acres with 90 acres under high state of cultivation. Pleasant woods with about 500 hickory trees. Running water in pasture.

Here is a country home or farm that you will be proud to own and the price is worth your investigation. Don't hesitate on this desirable home.

C. E. KRIDLER

27 East State Street, Salem, Ohio

LIVING ON ONE FLOOR IS SO CONVENIENT

Why not get rid of so much stair climbing and settle down in this lovely bungalow? Beautiful living room across the front of the house with very nice brick fireplace. Ample size dining room, modern kitchen with breakfast table, inlaid linoleum. Two lovely bedrooms with good size clothes presses. Very nice bath room with inlaid linoleum. Double hardwood floors.

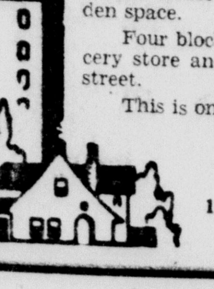

Exceptionally nice basement with shower bath, fruit cellar and good furnace. Attic could be made into two rooms. House recently painted. Garage and small garden space.

Four blocks from grade school, two blocks from grocery store and easy walking distance to shops. Paved street.

This is only one of our good properties.

MARY S. BRIAN
REALTOR

115 South Broadway Telephone 4232

All Conferences Strictly Confidential

CASH LOANS

- TO PAY INCOME TAXES
- TO BUY COAL
- FOR REPAIRS AND SMALL BILLS

PAYMENTS TO FIT YOUR INCOME

$25 TO $1,000 PHONE 3-1-0-1

THE ALLIANCE FINANCE CO.

WM. M. BURNS, Manager 450 E. STATE ST., SALEM

SPECIAL NOTICE!

— TO —

CITIZENS ICE & COAL CO. COAL CUSTOMERS

CONSUMER DECLARATION BLANKS ARE NOW AVAILABLE AT OUR OFFICE

We have your complete coal purchase record. Fill out and file with us your declaration blank now so that coal deliveries to you can start as soon as possible.

Major League Moguls Considering New Commissioner Today

O'Connor, Frick, Chandler, Bricker, Byrnes And Farley Rumored Nominees For Job

By HAROLD HARRISON

CLEVELAND, April 24—Owners of the major leagues' 16 baseball teams were to lock themselves in a Hotel Cleveland room today and, if some of them have their way, they'll stay there until they select a successor to the late Kenesaw Mountain Landis as high commissioner of the sport.

If they agree on someone to handle the $50,000 a year job, they will have taken just one day less than five months to make the choice.

There were almost as many persons mentioned in lobby gossip as there were magnates at the conference.

Procedure for the day's sessions was this:

A four-man committee — Don Barnes of the St. Louis Browns, Alva Bradley of the Cleveland Indians, Phil Wrigley of the Chicago Cubs and Sam Breadon of the St Louis Cardinals—which has been considering a long list of possible choices —was to meet first. They have been attempting to agree on a recommendation to the membership and that's what they hoped to do in this final session.

Two hours later the committee was to join the full group from the American and National leagues and if 12 votes from a possible 16 can be mustered for one man, the Commissioner will be chosen.

Although one group of owners expressed belief they should stay in session until they can reach an agreement, some of the "lobby sitters" considered it significant that most of the owners have their train reservations to leave Cleveland tonight.

Ford Frick, president of the National league, who barely missed being chosen at a February meeting, was an early arrival yesterday. He insisted, however, he spent the day in his room reading.

Leslie O'Connor, secretary to Landis, who has been running the Commissioner's office since the judge's death, didn't arrive until a few hours before the meeting. He also has been mentioned prominently for the job although he once said he didn't want it.

O'Connor, Frick and Will Harridge, president of the American league, have been serving as a three-man commissioner" and it was believed that setup would be continued if agreement failed to materialize today.

There were plenty of others mentioned in the typical baseball gossip. U. S. Senator A. B. (Happy) Chandler of Kentucky was reported in a receptive mood. Former Postmaster James A. Farley of New York had his supporters but most of them seemed to think Farley wouldn't take it because of salary matters. War Manpower Commissioner Paul V. McNutt of Indiana, former governor John W. Bricker of Ohio and Former War Mobilization Director James Byrnes also had some lobby votes.

The possibility also was expressed last night that if the owners were unable to agree on a man or unable to get him, they might name a duration commissioner.

O'Connor seemed to be as good a bet as any to hold the job temporarily.

FELLER TO THROW A FEW INNINGS IN BLUEJACKET OPENER

(By Associated Press)

EVANSTON, Ill., April 24. — That blazing fast ball with which Bob Feller sent so many American league batters back to the dugout talking to themselves a few years back, wil flash across the plate here today.

Feller, now chif specialist in the Navy, is bringing his Great Lakes Bluejacket team here for a practice game with the Northwestern university Wildcats, and he plans to pitch a few innings.

He isn't so nearly worried about his right arm as he is about his baseball team.

"They look pretty good, but you can't tell what they'll do in a game," he said today.

Fat Shooting

Lt. (j. g.) Helen Hull Jacobs draws bead for Save Waste Fats campaign. The former national women's singles tennis champion is stationed at Naval Training School, W. R., in the Bronx. One pound of used fat produces glycerine required to manufacture 1.5 pounds of gunpowder.

Dog Trainer To Speak

Dan MacDonald of East Liverpool To Be Guest At Columbiana County Kennel Club Meeting

Dan MacDonald of East Liverpool, former Army War Dog trainer, will be the speaker at the monthly dinner meeting of the Columbiana County Kennel club at the Memorial building at 6:30 p. m. tomorrow.

A former active member of the Kennel club, MacDonald entered service several years ago and was assigned to the dog training program in the Army. He recently was discharged and plans to return to his active participation in the county canine activities.

Discussions of future shows and reports from various breeders will be heard at the business meeting, it is announced.

Baseball's Iodine List On Dangerous Side For Three Pennant Winning Outfits

By JACK HAND

Baseball's iodine list assumed serious proportions today with such key men as Joe Cronin of the Red Sox, Joe Medwick of the Giants, Jimmy Foxx of the Phillies, Eddie Miller of the Reds and Hershel Martin and Mike Garbark of the Yankees on the sidelines.

Loss of Cronin, perhaps for the season, upset Boston's infield plans. When the Skipper broke his leg Thursday he was playing third base and Acting Manager Del Baker used Rockies Nick Polly and Jack Tobin at the position in recent losing games.

Medwick was unable to open the season in left field for the New York Nationals, yielding to Freshman Steve Filipowicz because of a back injury.

Foxx, counted in Freddy Fitzsimmons' plans as his regular first sacker, was able to play in few of the exhibition games because of sore feet and appeared only as a pinch hitter during the first week of the season as Jimmy Wasdell took over his job. Regular Phil Second Baseman Fred Daniels was out as the result of a back operation.

Martin collided with Center Fielder Johnny Lindell chasing a long fly during the same game in which Cronin was hurt. Lindell's spikes clipped Martin a nasty cut across the nose and he was out of the weekend series in Washington.

Catcher Mike Garbark of the Yanks had to take a rest because of an ear infection, giving Herb Crompton and Bill Drescher a chance to break into the lineup.

Braves Hit Hard

Boston's Braves were hardest hit when Third Baseman Tom Nelson, Shortstop Whitey Wietelmann and Second Sackers Frank Drews and Eddie Joost were injured.

Nelson was sent home from spring training to have three teeth extracted in the hopes of curing a sore arm. Drews collided with Pitcher Al Javery in a camp game and hurt his knee. Joost chipped a bone in his right foot sliding into second. Wietelmann broke the little finger of his left hand and had the first two joints amputated after he had been hit by a line drive.

A fall on the ice in February broke Miller's left kneecap, giving Freshman Kermit Wahl a chance to play shortstop for Cincinnati.

Skeeter Webb of Detroit was forced from the lineup by a sprained muscle.

Vern Stephens of the Browns was benched by a jammed thumb for three days and a wrenched shoulder muscle kept Pete Gray, the one-armed rookie, out of the Sox scores for a few games.

Monday was an open date in both leagues.

Cpl. Thomson's Team Wins Cage Tourney At English Hospital

128TH GENERAL HOSPITAL, England, April 24—Cheered on by hundreds of wounded soldiers recuperating in England, the 128th General Hospitals Varsity basketball club completed the season by winning its league pennant and the championship title in the 803rd Hospital Center tournament.

Corp. George D. Thomson, 27, of 284 Park ave., Salem, Ohio, playing one of the guard positions, sparked the team.

"I've enjoyed the opportunity of playing basketball and sincerely hope the patients and hospital personnel have had a boost in morale while watching the games," said Corp. Thomson.

As non-commissioned officer in charge of issuing medical supplies in the hospital, he daily issues hundreds of items necessary in the operation of a modern hospital plant, he also supervises the maintenance of stocks and directs a crew of stock men who distributes incoming supplies to the warehouses.

Before entering the Army in March, 1943, Corp. Thomson was employed with the E. W. Bliss Co. as an apprentice machinist. He is the son of Mr. and Mrs. George Thomson of R. D. 2, Salem. His wife, Esther, and six-month old daughter, Marsha Sue, live at the Park ave. address.

Wright Going Strong

LONDON, April 24.—T/5 Willie Wright of Youngstown, O., outpointed Pvt. Guagliardo of New Orleans, La., to become Senior welterweight champion in a United Kingdom boxing tournament. More than 100 competed in the eight weight divisions.

Opportunities to buy to advantage are found daily in The News classified advertising columns.

Soccer Pyramid

Plenty of action spices soccer game as rival players boost a teammate into the air for a high one. A good soccer player has to be something of a climber, too.

HOW THEY STAND

AMERICAN LEAGUE

Club	G.	W.	L.	Pct.
Chicago	5	5	0	1000
New York	6	5	1	833
Detroit	6	4	2	667
Philadelphia	6	4	2	667
Washington	6	3	3	500
Cleveland	5	1	4	200
St. Louis	6	1	5	167
Boston	6	0	6	000

Yesterday Results

No games scheduled.

Games Today and Tomorrow

Cleveland vs. St Louis, League Park, 3 p. m.
Detroit at Chicago.
Boston at Washington.
New York at Philadelphia (not scheduled today).

NATIONAL LEAGUE

Club	G.	W.	L.	Pct.
New York	7	5	2	714
Chicago	6	4	2	667
St. Louis	5	3	2	600
Cincinnati	6	3	3	500
Brooklyn	6	3	3	500
Boston	7	3	4	429
Philadelphia	6	2	4	333
Pittsburgh	7	2	5	286

Yesterday's Results

No games scheduled.

Games Today and Tomorrow

Brooklyn at Boston.
Philadelphia at New York.
Chicago at Cincinnati.
Only games scheduled.

Junior High Results

Softball League

8A 2, 8B 3.
8D 3, 8C 2.
8E 12, St. Paul's 3.
7A 13, 7B 9.
7C 3, 7D 0.
7E 11, 7F 10.

Luke Sewell's Team Meets Tribe at Park

(By Associated Press)

CLEVELAND, April 24.—Manager Luke Sewell of Akron brings his Champion St. Louis Browns to League park today to open 1945 hostilities with Cleveland's tractable Tribe.

Cleveland fans were expected to appear in larger numbers than is usual for a Tuesday to see amazing Pete Gray, the one-armed Brownie outfielder. Both teams have one victory over Detroit, but the Browns have five losses to the Tribe's four.

Jim Bagby is expected to throw for the Tribe with Nelson Potter on the mound for the Champs. Bagby lost his first start to the Chicago White Sox.

Potter blanked the Tigers for eight innings in his inaugural only to lose the game one run in the ninth.

Tribe May Lose Pitcher

CLEVELAND, April 24. — Cleveland Indian Pitcher Charles "Red" Embree disclosed last night he is scheduled to take a pre-induction physical examination May 15.

BOWLING NEWS

QUAKER CITY LEAGUE

OHIO BELL				
Shone	153	139	127	419
Earley	161	173	152	486
Oertel	152	148	141	441
Stiver	125	154	151	430
Handicap	1	1	1	3
Total	592	615	572	1779
SCHAFER				
Hess	145	148	124	417
Parson	87	85	94	266
Maxwell	180	156	138	474
Wilson	174	150	168	492
Total	586	539	524	1649
BOWLING CENTER				
Smith	135	184	159	478
Balta	177	162	170	509
Bodendorfer	132	145	153	430
Dennis	180	176	173	529
Blind	110	135	119	364
Total	734	802	774	2310
GOLD BAR				
Ellis	155	161	147	463
Youtz	127	159	197	483
Daugherty	130	145	171	446
Tressler	110	135	119	364
Reese	163	160	175	498
Handicap	13	13	13	39
Total	698	773	822	2293
SILVER BAR				
White	178	179	127	484
Ritchie	154	159	136	449
King	141	153	144	438
Schaeffer	120		138	258
Gregg	219	156	117	4[illegible]2
Vignon		159		159
Total	812	806	662	2280
COY				
Herron	140	147	106	393
Drake	139	160	148	447
Day	113	156	179	448
Keller	114	155	111	380
Blind	120	153	117	390
Handicap	40	31	40	111
Total	666	802	701	2169
SPONSELLERS				
Brelih	119	176	181	476
Sponseller	120	170	172	462
Hoover	159	127	168	454
Whinnery	167	169	166	502
W. Adrian	187	180	132	499
Total	752	822	819	2393
HOWDYS				
Owen	176	144	169	48[illegible]
D. Fowler	159	159	170	488
Kopf	185	170	165	520
H. Fowler	183	168	169	520
O. Adrian	135			135
Meier		161	176	337
Handicap	17	25	25	67
Total	855	827	874	2556
BLOOMBERGS				
Hawkins	111	134	141	386
Frethy	147	114	138	399
Kline	127	181	145	453
Davis	155	176	193	524
Carlisle	125	160	161	446
Total	665	765	778	2208
FAMOUS				
Gfeller	126	171	127	424
R. Homan	112	137	131	380
C. Poorbaugh	178	146	124	448
Kinsley	102	118	78	298
Boals	118	137	124	379
Handicap	41	41	41	123
Total	677	750	625	2052
ALBRIGHTS				
Miller	175	124	161	460
Jackson	146	165	154	465
Albright	145	139	159	443
Shinn	130	150	179	459
Huffer	169	145	144	458
Total	765	723	797	2285
LAPE				
F. Brian	149	159	157	465
Munsell	125	147	159	431
Beattie	134	144	127	405
A. Brian	151	144	144	439
Ward	172	125	130	427
Handicap	38	38	38	114
Total	769	757	755	2281

COMMERCIAL LEAGUE

ROBERTS				
Wilson	190	180	162	532
Ingledue	125	167	169	461
Schafer	141	179	144	464
Hess	159	172	190	521
Total	615	698	665	1978
GRAYS — Forfeit				
SALEM LABEL				
P. Gunias	170	155	109	434
Hutter	132	164	162	458
L. Knox	170	182	159	511
Rich	178	168	168	514
Zimmerman	155	163	139	547
Total	805	837	737	2374
SALEM ENG. — Forfeit				
FITZPATRICK				
Jones	160	184	137	421
Pinkerton	159	132	159	450
Gow	191	181	153	525
Zimmerman	135	131	136	402
Pierce	155	108	156	419
Total	800	676	741	2217
AMERICAN PROS — Forfeit				
UNITED TOOL				
Bordendorfer	114	141	130	385
Dolansky	122	125	155	402
Warner	103	201	168	472
Hippley	139	154	167	460
Sekely	116	177	119	412
Total	592	798	739	2131
CITIZENS				
Herron	122	105	125	352
Bell	119	131	130	380
Maxwell	147	163	145	455
Adrian	154	132	161	447
Girard	106	121	121	348
Handicap	11	11	11	33
Total	659	653	693	2015
JIMS				
Owens	120	131	107	358
Jackson	132	164	122	418
Nappler	142	117	126	385
Davis	121	149	99	369
Total	515	561	454	1530
SCOTTS — Forfeit				
BOWLING CENTER				
Hahn	122	135	161	418
Shaffer	190	154	146	490
Kozar	108	145	123	376
Kennedy	132	112	137	381
Pager	151	175	167	493
Total	703	721	734	2158
SUPREME — Forfeit				

SPECIAL MATCH

NEWTON GRILL				
Woodward	143	200	167	510
Raymer	161	134	146	441
Much	119	130	210	459
Duncan	136	144	183	463
Inbory	197	162	142	501
Total	756	770	848	2374
SALEM EAGLES				
R. DeCrow	146	156	157	459
Sheppard	195	192	156	543
Tubbs	105	192	222	619
Finley	140	157	168	465
Gregg	157	169	171	497
Total	843	886	874	2583

Bowling Schedule

WEDNESDAY NIGHT

Women's Commercial League

6:45—American Laundry vs Murphy; Chuck's vs Kadettes.

9—Bowling Center vs Bottlers; Hainan's vs Sponsellers.

FRIDAY NIGHT

Adrian Women's League

Concrete vs Eagles 2; Haldi vs Endres; Salem Eng. vs Endres; Hansells vs Elec. Furn.; Bowling Center vs Deming; Moose vs Damascus.

Washingtonville League

7—Sponseller vs Howdy; Motor X vs Elite; Hillside vs B & G.

9—Tavern vs Canfield; Crescent vs Sigle; Sohio vs Eaton.

BOWLING STANDINGS

QUAKER CITY LEAGUE

	Won	Lost
Sponsellers	62	28
Salem Bowling	60	30
Albright	53	34
Althouse	52	38
Lape	51	36
Howdys	50	37
Silver Bar	47	43
Gold Bar	44	43
Wards	40	50
Schafer	39	51
Ohio Bell	36	51
Bloombergs	31	56
Coy	29	58
Famous	24	63

ADRIAN WOMEN'S LEAGUE

	Won	Lost
Salem Concrete	66	21
Coys Buick	62	25
Eagles, No. 2	55	32
Haldi	53	31
Endres-Gross	50	34
Finneys	49	38
Salem Engineering	43	41
Damascus Lumber	41	46
Hansells	39	48
Salem Bowling Center	36	48
Electric Furnace	30	57
Moose Auxiliary	28	49
Demings	25	59
Moose Lodge	23	61

QUAKER CITY LEAGUE

	Won	Lost
Sponsellers	62	31
Salem Bowl.	62	31
Albrights	54	36
Althouse	52	38
Lape Hotel	53	37
Howdys	53	37
Silver Bar	49	44
Gold Bar	45	45
Wards Dairy	40	50
Schafers	39	54
Ohio Bell	39	51
Bloombergs	33	57
Coy Buicks	30	60
Famous Dairy	25	65

Defend Bridge Title

NEW YORK, April 24.—Mrs. A. M. Sobel and D. J. Becker of New York and Sidney Silodor and Charles H. Goren of Philadelphia yesterday completed a successful defense of their National Contract Bridge team of four championship at the 17th Annual Harold S. Vanderbilt trophy tournament.

GI Won't Jinx Luck

HOUSTON, Tex. — Goodluck charm of Tech. Sergt. Webster D. Staffa is a flannel shirt he wore through 32 missions over Europe. Back home in Houston, he's still got the shirt and he's still got the luck. And he never washed the shirt because, he says, "I might wash out the luck."

FIGHT RESULTS

Pittsburgh—Willie Russell, 140½, Columbus, knocked out Rene Cantero, Havana, 2.

No Excuse Left

FORT WORTH, Tex.—There'll be no forgetting wedding anniversaries for Henry H. Alexander, Sr., and Henry, Jr. Twenty-eight years ago Henry, Sr., married a nurse on Jan. 22. And two years ago, Henry, Jr., a Navy torpedoman, married a nurse on Jan. 22.

Sport Chatter

By HUGH FULLERTON, Jr.

NEW YORK, April 24—Baseball has its problem of what to do about returning servicemen, but the guys who were frozen on the farm or on war jobs and then find it possible to play part of the season are giving the club owners a real headache . . . Managers don't want to drop a fairly good player to make room for a man who may not be as good and a three-man "temporarily inactive" list doesn't give them much room for experimenting . . . There's a campaign on now to increase this list . . . The three "AA" circuits have their own rule which permits them to carry eight ex-service men who aren't counted in the player or salary limits until 15 days after they play their first game . . The majors don't have to worry about salary limits, of course, and also can try out eight players, but the lower leagues who need these men the most have to count them as soon as they go on the payroll.

SORTS AND SHELLS

The White Sox five-game winning streak has fans talking about the Browns' nine-straight record at the start of last season . . But back in 1884 the St. Louis Maroons won 20 straight to start the Union Association season . . . And in 1908 the New York Highlanders did so well early in the season that Ernest Barnard, later American league president, called them "the fastest team ever organized." They proved it by losing games so fast that by June 30 they were in last place and had a new manager . . . Coach of the U. of Minnesota tennis is Phil Brain.

SERVICE DEPT.

Pfc. Eddie Heuck, son of Leo, the Penn State boxing coach, has been returned to this country for hospitalization. He was severely burned when an oil stove exploded in his fox hole on the Western front.

Church Sent By Mail

LONDON—A complete church has been sent by parcelpost to a prisoner-of-war camp in Germany. It arrived from Sweden in numbered pre-fabricated sections and was set up in Stalag 383 in time for Christmas worship.

CASH LOANS
• TO PAY INCOME TAXES
• TO BUY COAL
• FOR REPAIRS AND SMALL BILLS
PAYMENTS TO FIT YOUR INCOME
$25 TO $1,000 PHONE 3-1-0-1
THE ALLIANCE FINANCE CO.
WM. M. BURNS, Manager 450 E. STATE ST., SALEM

SPECIAL NOTICE!
— TO —
CITIZENS ICE & COAL CO.
COAL CUSTOMERS
CONSUMER DECLARATION BLANKS ARE NOW AVAILABLE AT OUR OFFICE
We have your complete coal purchase record. Fill out and file with us your declaration blank now so that coal deliveries to you can start as soon as possible.

REAL ESTATE REAL ESTATE

IMMEDIATE POSSESSION ON THESE HOMES
Good 9-Room Home, Modern Except Furnace. Nice cemented basement all ready to set a furnace in. Suitable for large family or an income property. A well-constructed home priced to sell. $3,600
Good Modern North Side Home, Built in 1921 and in good condition. Fine basement, good furnace and nicely located on paved street. This home will be sold this week, also others like it. $3,800
Good 6-Room Modern Home With 3 Beautiful Bed Rooms. Nice yard with shade and a pleasant S. E. location on paved street. Slate roof, new storm windows, modern kitchen. 100 feet frontage and a single garage. Located in McKinley School District. This home will have a new owner soon. Cash needed $1,200. Priced at $5,000
HARRY ALBRIGHT, REALTY SPECIALIST
156 So. Lincoln Dial 3227

MODERN COUNTRY HOME, INCLUDING 1½ ACRES, LOCATED IN TOWN
This property is located in the south part of the city. It has a nice vineyard and abundance of all kinds of fruit. Is improved with a bungalow style house of six rooms, bath, furnace, electricity. Large cemented basement. Attractive open stairway, hardwood floors and finish downstairs. This house is well constructed, nicely planned and attractively decorated throughout.
Property includes another house of seven rooms with electricity, furnace and garage in basement. The owner lives in the large house and rents the small house for $18.00 per month. Owner must sell on account of ill health. Reasonably priced at $5,800.
For more particulars see
FRED D. CAPEL
Bahm Building 286 East State Street Phone 3321

SOME OF MY NEWEST LISTINGS
Good North Side home of six rooms, completely modern, nicely arranged. Priced for quick sale. Can give possession by May 1st. $5,500
Two acres with five-room house with heater, electric, water system. Small barn and chicken house. Priced at only $2,500
Forty-three acres with four-room house, heater, electric, small barn. Located about four miles from Salem, and priced at only $3,000
BURT C. CAPEL
524 East State Street Dial 4314

APARTMENT BUILDINGS
Three apartments and store room in excellent neighborhood. This is a brick building in good repair. This property is showing a nice income and could produce more. Priced at $10,000
Two apartments of six rooms each with separate baths in good location. This building is of frame construction with large front porch. Two homes for the price of one. Price $6,400
We have cash buyers for homes and farms. List with a growing agency.
JOHN LITTY BROKER or CHET COPE SALESMAN
123 South Broadway Phone 3377

GOOD PROPERTIES
Two acres of ground on edge of Salem, with ten-room house, with two complete apartments of five rooms and bath each, modern. Two-car garage. Plenty of fruit. This is a first class home with an income.
Nine-room house, modern, except furnace. Good lot with garden spot and garage. This house can be used for one family or as apartments. Priced at $3,600
WARREN W. BROWN
Phone 5511 184 S. Broadway

IDEAL COUNTRY HOME OR FARM
Located two miles from Salem, good house with all modern conveniences, fireplace, hot air heating system, basement under entire house. Beautiful door yard. Large bank barn, tool shed, chicken house and all other necessary outbuildings.
One hundred forty-seven acres with 90 acres under high state of cultivation. Pleasant woods with about 500 hickory trees. Running water in pasture.
Here is a country home or farm that you will be proud to own and the price is worth your investigation. Don't hesitate on this desirable home.
C. E. KRIDLER
27 East State Street, Salem, Ohio

LIVING ON ONE FLOOR IS SO CONVENIENT
Why not get rid of so much stair climbing and settle down in this lovely bungalow? Beautiful living room across the front of the house with very nice brick fireplace. Ample size dining room, modern kitchen with breakfast table, inlaid linoleum. Two lovely bedrooms with good size clothes presses. Very nice bath room with inlaid linoleum. Double hardwood floors.

Exceptionally nice basement with shower bath, fruit cellar and good furnace. Attic could be made into two rooms. House recently painted. Garage and small garden space.
Four blocks from grade school, two blocks from grocery store and easy walking distance to shops. Paved street.
This is only one of our good properties.
MARY S. BRIAN
REALTOR
115 South Broadway Telephone 4232
All Conferences Strictly Confidential

or Speedy Results Let The Want Ads Sell Your Used Merchandise, Phone 4601

CLASSIFIED
VERTISING RATES
r Single and Consecutive Insertions
Four-Line Minimum

Cash	Charge	Extra Lines Per Day
65c	75c	6c
$1.00	$1.10	5c

s will be given all adver-
if paid within 7 days after
te of first insertion.
ne 4601 for Ad Taker

NOUNCEMENTS

Special Notices

HOMES AND GARDENS, ICAN HOMES OR LS. 3 YEARS $3.00. HANSON. PHONE 5116. T FOR ALL MAGAZINES.

AITS THAT PLEASE! WEIN PICTURES THIRD ST. E 3840.

PES OF DANCING taught. formation, Phone 3373. E LEE DANCE STUDIO.

ES Barber Shop, Damas- pen Mon. and Tues. after- and evenings, Thurs. and ter 8 p. m. Change to more within month.

NG 6 ounces of Arab Odor- Mothproof on a man's suit ts it 2 yrs. against moth e. Lease Drug (two stores).

AGE SALE, sponsored by the ahs, Township trustee room, and Friday, April 26 and lease bring donations Wed- afternoon.

Lost and Found

Sunday night or Monday, black and red billfold, sum ney and some pictures. Re- if returned to News office.

Beagle hound; white with and black spots; named DY". Phone 5484. 336 W. d. Reward for information hereabouts.

EMPLOYMENT

Male Help Wanted

ED — MAN FOR NIGHT RK. APPLY HOTEL LAPE.

ED—Young man in gradu- class to work after school Saturday and take steady oyment June 1st. Apply at nal Furniture Co., 257 E. St., Salem, O.

WANTED—Experienced job feeder. Steady employment modern shop. Good wages. Church Budget Envelope Salem, O. Phone 3651.

EMPLOYMENT

Male Help Wanted

WANTED—TRUCK DRIVERS— Must be 21 years of age. Call Columbiana 4417.

WANTED AT TOP WAGES!

NIGHT LABORERS

FULL OR PART TIME

HOURS: 4:30 P. M. TO 1:00 A. M.

COLUMBIANA FOUNDRY CO.

Female Help Wanted

WANTED — AN EXPERIENCED BEAUTY OPERATOR. Write Box 316, Letter O.

WANTED—DISH WASHER FOR DAY WORK. APPLY AT DINNER BELL.

WANTED—WAITRESSES, full or part time; also woman for hotel clerk. Apply Hotel Lape.

Situation Wanted

YOUNG LADY desires office position. Has 3 years experience in general office work, including typing and bookkeeping. Write Box 316, Letter X, Salem, Ohio.

EXPERIENCED Beauty Operator. Will work either part or full time. Write Box 316, Letter A.

REAL ESTATE

City Property for Sale

FOR SALE—New brick five-room bungalow, with garage attached, on Homewood Ave. Fully insulated; economical gas furnace; air conditioned; large closets; automatic water heater; hardwood floors; gum trimmed; large basement and attic. Phone 5476.

FOR SALE or will trade for modern duplex—Seven-room modern frame house; double lot; East end; 4 bedrooms, 2 complete baths. Write P. O. Box 175.

REAL ESTATE

Out-of-Town Property

IMMEDIATE POSSESSION—Beautiful lakeside home; nine rooms, two cemented basements; electricity, furnace, running water; shade trees, shrubbery and cottage. Home recently Glatexed. This home will have to be seen to be appreciated. W. A. Hawthorne, North Benton, Ohio, Route 14, near Berlin Lake.

FOR SALE—Five-room house with basement, electric, gas, city water, grape vines; lot 50x180; garden space. Located N. Beaver St., Lisbon, Ohio. Also 3-room cottage with basement and furnace, Guilford Lake. Immediate possession. Call Sam Pappas, at 125 Maple St., Lisbon, O. Phone Lisbon 3175.

Business Opportunity

NEED PARTNERS to operate equipped mine and delivery system. Close in. Small investment with excellent returns; long lease. Write Box 316, Letter V.

Lots — Acreage

FOR SALE—Nice lot with small building on paved street. Inquire at 1072 E. State St.

Wanted To Buy

WE HAVE cash buyers for farms and suburban homes in Columbiana or Mahoning counties, up to $35,000. If you are in the market to sell, write or phone ROBERT A. SMITH, Agent, Strout Realty Agency, Petersburg, Ohio. Phone East Palestine 2078, collect.

RENTALS

City Property For Rent

FOR RENT—New tile workshop and garage, 30x30 ft., together with six-room modern house. Inquire 806 E. State St.

FOR RENT—House on S. Lincoln. Eight rooms, double garage. Available now; also garden. For more information, see Fred Hippely, Franklin Road, Salem, O.

Wanted To Rent

WANTED—TO RENT four or five-room home with bath. Two adults. Good references. Call 4431 after 6 p. m.

WANTED—3 or 4-room unfurnished apartment with private entrance and bath. Close to town. Phone 5967.

WANTED—TO RENT four or five-room house in Salem. Can furnish references. Write Box 316, Letter Y.

RENTALS

Wanted To Rent

WANTED—TO RENT two or three-room furnished or unfurnished apartment by woman with child 2 years old. Phone 6141. Esther Zelina.

NEW FAMILY in Salem would like to rent a 6 or 7-room modern house, in Salem or immediate vicinity. Best of references. Write Box 316, Letter B, Salem, O.

WANTED—TO RENT, buy or lease, 10 to 14-room house in or near Salem. Modern. Write Box 316, Letter Z.

Rooms and Apartments

FOR RENT—Two-room furnished apartment. Private entrance. Garage for two cars or storage. 474 S. Ellsworth Ave. Phone 5718.

FOR RENT—5-room unfurnished apartment, May 1st. Adults only. Phone 3822.

FOR RENT—One double and one single sleeping room. Private entrance. 145 S. Ellsworth Ave.

FOR RENT—Two-room furnished apartment; second floor; adults only. 275 Penn Ave.

BUSINESS NOTICES

Coal

ORDER THE BEST!
PARSON COAL CO. — Prompt delivery everywhere. Mine phone Bergholz, O., 31-J.

MY CUSTOMERS who wish me to supply their coal under rationing should start taking their allotments. Phone 5474. Chas. Filler, 426 Washington Ave.

FAIRFIELD COAL—Good, clean domestic coal. Phone Mr. Pascola, 6683.

Plowing

LOT PLOWING—PHONE 6076—Prefer calls between 6 and 8 p. m. D. S. Montgomery, Damascus, Rd.

LOT PLOWING with Proper equipment. Order immediately. Phone 5158 evenings. 1085 E. Third St.

Moving and Hauling

RAY INGLEDUE — PHONE 5174—MOVING AND HAULING at anytime. Equipped to move pianos and refrigerators. 760 E. Fifth St

Electrical Service

LET US DO YOUR ELECTRICAL WORK—Washers, Refrigerators, Motors. ACME ELECTRIC CO., 157 S. Ellsworth. PHONE 3111.

BUSINESS NOTICES

General Household Service

INTERIOR DECORATING and high-class paper hanging. Twelve years with Stirling Welch Co. in Cleveland, 16 years business in Canton. Phone 4213. Edwin W. Stoffer, R. D. 2, Salem, O.

MAYTAG
Maytag-Morrow Co.
GENUINE PARTS AND REPAIRS
303 S. B-way Ph. 4534
Plenty of Parking Space

KALAMAZOO Stove and Furnace Parts available at Kalamazoo Stove and Furnace Co., 315 So. Market St., Canton, Ohio.

AUTHORIZED HOOVER SERVICE. GENUINE PARTS. CALL GEO. R. FRONK, 3102 OR R. S. McCULLOCH CO.

VACUUM CLEANERS and Sewing Machines repaired promptly. Also machines for sale. Bostrom's, 630 Franklin. Phone 4381.

FLOOR SANDING, new floors laid. Some oak flooring now available. Phone Mr. Henderson, 5739, evenings.

PAINTING and Interior Decorating. Satisfactory workmanship is the best reference. Don't be disappointed. No job is too large or small. Phone 5026.

Home Insulation

SCREENS! SCREENS! SCREENS! Bronze and Galvanized finish, with Weather-Seal combination Windows and Doors. Quantity limited. Phone Finley's: 3141.

"RUSCO" All-weather triple service screen and storm windows. Write, phone or call for free literature. No obligations. Phone 6748 Percy Callahan, 971 E. Third St., Salem, Ohio.

Coal Hauling

COAL — GOOD QUALITY MINE RUN, $5.50 per ton, delivered. Wayne Beck, New Albany. Phone 6018.

HART'S COAL—Nut, lump, run-of-mine. Three-ton and 6-ton orders accepted. W. G. WIEGAND. Ph. 4773 or 6448.

Fur Storage

COLD DRY FUR STORAGE CLEANING, Glazing Repairing, Restyling. Safest insurance obtainable. Nick Kleon, 179 Water Ave. rear Memorial Bldg. Ph. 5159

FINANCIAL

Money To Loan

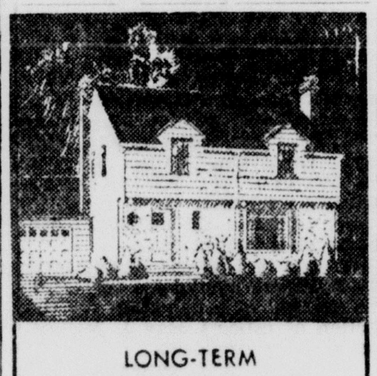

LONG-TERM MONTHLY PAYMENT
HOME LOANS
TO BUY, BUILD, REPAIR, REMODEL, REFINANCE
FIRST NATIONAL BANK
Serving SALEM Since 1863

MERCHANDISE

Miscellaneous

FOR SALE—3 clocks, lawn mower, kitchen table, small stands, washstand with 3 drawers, pictures, dishes, many other articles. Phone 3224.

EXTENSION LADDERS—Basswood—Light and strong; 28 ft., 30 ft. or 32 ft. in stock. 255 N. Union Ave. Phone 5667.

FOR SALE—Portable poultry house, window screens and attic insulation. Phone Damascus 32-E. L. B. Cameron.

FOR SALE—Electric, coal and oil Brooder Stoves; Metal Feeders; Water Founts; all kind of Poultry Equipment and Supplies. Keener Farms Hatchery, Route 45, Salem, Ohio. Phone 6290.

FOR SALE—Double Swinging Garage Doors. 180 W. State St. Slaby's.

SCREENS and Storm Windows—From 28¼ x 31½ to 28¼ x 58½. Storm door, 30¾ x 6′ 2″. Inquire after 5 p. m. Phone 3193 or 355 W. Seventh St.

FOR SALE—One-ton Yale Chain Block, in good condition. Phone Damascus 2. G. J. DeCORT.

FOR SALE—Stork lined baby bed with innerspring mattress; full size, in dark walnut; complete, $25. Maple finished high chair, $4. Phone 5276.

Farm Equipment

FOR SALE—14-inch bottom International tractor plow. Newhouse Service Station, 507 E. Pershing St Phone 3715.

TRY THE SALEM NEWS

MERCHANDISE

Household Goods For Sale

FOR SALE—Bed davenport, double steel cot, cherry bed, springs and mattress; lard press, 10-ft. display case, vinegar barrel. F. L. McConner, 850 W. State St.

BEDROOM SUITES, Living Room Suites, coal and gas ranges, heaters, dressers, studio couches, chests, many other bargains. 196 W. State.

JUST RECEIVED—100 RUGS. New patterns. 9x12 size. Genuine felt base, $3.98. R. C. BECK, 140 S. Ellsworth Ave.

$2.98 REDECORATES average room with Kemtone, washable wall finish. Covers wallpaper, paint, brick or wallboard. Dries in one hour. WESTERN AUTO Associate Store, 181 S. Broadway.

FOR SALE—Solid oak bedroom suite, dresser, springs and mattress; Hollywood style bed, $25; also 3-panel folding screen, like new, $3. Phone 6164. 1065 N. Ellsworth.

FOR SALE—Three Philco Radios, $5.00, $8.00 and $10.00, without cabinets. Call after 4 p. m. Few tubes, etc. Phone 3963.

FOR SALE—Iron bed with springs and mattress. Male and female canary birds. Phone 5309 or call at 789 W. State St.

FOR SALE—Three-piece Bedroom Suite, Library Table. Inquire at 317 E. Fourth St.

FOR SALE—Two single metal beds and springs; one double metal bed and springs; chest of drawers; baby bed and innerspring mattress; breakfast set; kitchen cabinet; tent; high chair. Ph. 5710.

FOR SALE—Three-piece Rose Living Room Suite; Flat-top Desk; Office Chair. Phone 4747.

Special at the Stores

PAINT! Complete stock of quality Paints, Varnishes and Supplies for all purposes. See us first about your Paint problems. Arrow Feed Service, 485 W. State St. Phone 6212.

PAINT

PAINTERS' TOOLS
and Supplies. Steel Wool, Wall Scrapers, Brushes, Putty Knives, Etc.
Blue Ribbon Paints
SALEM TOOL COMPANY
767 S. Ellsworth Phone 3770

PAINTERS!
Pre-War Quality Outside White Paint
Firestone Store
405 E. State, Phone 5660

Farm Products

COLD STORAGE APPLES ARE FRESHER! Eggs, Apple Butter, Potatoes. Whitacre's Market, 1 mile south of Railroad on Lisbon Road. Phone 5157.

FOR SALE—Russet Potatoes, raised from No. 1 certified seeds. G. J. Smith, R. D. 2, Salem, O. Phone Damascus 37-I.

FOR SALE—Skim Milk or Buttermilk for feeding purposes, 50c per 10-gallon can. Bring containers, please. Smith's Creamery. Phone 4907.

MATTHEWS' APPLES—Every one fresh from cold storage. Reasonable prices. Bring baskets. 1134 E Third St. Phone 5360.

FOR SALE—GOAT MILK. Emmet Smith. One mile north, ¾ mile east on Route 9 at New Garden, Ohio.

Wanted To Buy

WANTED—TO BUY a good used 9x12 ft. rug. Also lounge chair and ottoman. Phone 3334.

WANTED—TO BUY a good used piano. Prefer upright or spinet. Write particulars to Box 316, Letter W, Salem, O.

"That bottle? Oh, that was the first dollar I ever bummed!"

MERCHANDISE

Wanted To Buy

WANTED—TO BUY WARDROBE. Call 4567 after 5 p. m.

We pay top dollar for Used Furniture. Spot cash. No quibbling. Call 6816. WAREHOUSE FURNITURE CO., 196 W. State St.

WANTED—Antiques and Guns of all kinds. When higher prices are paid, Barnes will pay them. Phone 3033.

WANTED—TO BUY BABY DOLL BUGGY, IN GOOD CONDITION. WRITE BOX 316, LETTER U.

WANTED—TO BUY SMALL GARDEN TRACTOR. WILL PAY CASH. PHONE 6460.

WANTED—TO BUY, ONE POWER MOWER, any type, any condition. Phone 3963. A. E. Kloetzly.

LIVESTOCK

Public Sale

NIGHT AUCTION

I will sell at public auction on my farm located one-half mile north of Kinsman, Ohio, at the junction of Routes 87 and 7,

Wednesday, Apr. 25

Commencing at 8:00 P. M.
Slow Time
The following property:

30 Hd. Dairy Cattle

15 head of Holstein cows; 5 head of Guernsey cows; 2 head of Jersey cows; 4 head registered Ayrshire cows (Cortland Lassio Engineer 119979, Jonhston's Terlingshire Lady 270564, Silver Grand Frisky Jane 273339, with heifer calf by side; Rush's Frisky Jane 268758) some recently fresh, balance close springer with plenty of size and in good flesh; 2 head of registered yearling bulls, 5 head if little pigs, 8 weeks old. One 3-section harrow, one tractor disc, one set of good double work harness. John Deere corn planter; International corn harvester; 2 rolls woven wire fence.
TERMS: CASH.

Virgil McLaughlin
Owner
WAYNE ROWLEE, Auctioneer

Dogs — Pets — Supplies

FOR YOUR DOG—Frozen Gov't Ins. Lean Horse Meat, no points; Peerless, Gaines, Purma, Fairfield and Armstrong Dog Meals; Cero Meato Kibbles; Spratts and KFS Biscuits; Pard Dedydrated Dog Foods. Salem's most complete dog supply dept. Arrow Feed Service, 485 W. State St. Phone 6212.

Baby Chicks

TO AVOID disappointment, order your OHIO - U. S. APPROVED CHICKS NOW! KEENER FARMS HATCHERIES, Route 45, Ellsworth Rd., Salem, O. Phone 6290.

Poultry — Eggs — Supplies

SPRINGERS FOR SALE—PAUL WARRINGTON, first farm East of Damascus. Phone Damascus 49-Q.

Horses — Cows — Pigs

MARE PONY FOR SALE — Very gentle with children. Phone 4007 after 6 p. m.

Goats

FOR SALE—One large and one small goat. Two miles out Damascus Road. Joe Pozeynot. Telephone 4016.

AUTOMOBILES

Trucks — Tractors — Trailers

WILL TRADE 1940 CHEVROLET 1½-TON TRUCK FOR OLDER MODEL TRUCK. CHEVROLET PREFERRED. PHONE NORTH GEORGETOWN 29-F-2.

Motorcycles — Bicycles

WE REPAIR all makes Bicycles and Tricycles; re-tire solid rubber wheels; also welding. Open from 9 a. m. till 7 p. m. Corner N. Ellsworth and W. Eighth St. Ph. 4142. JOURNEY'S CYCLE SHOP.

Service and Repair

TIRE RECAPPING—Prompt Service. Vulcanizing. New and used tires. MURPHY'S TIRE SHOP, 411 S. Ellsworth Ave. Phone 6532.

PAUL Fogg and GEORGE Stowe — Wagner Authorized Hydraulic Brake Service. Phone 4712. East Pershing at South Ellsworth.

MAKE YOUR OLD CAR LIKE NEW with one quart NU-ENAMEL at $2.95 qt. Peerless Wallpaper Store, 568 E. State St. Phone 3313.

ECKMAN Paint and Body Shop in Hanoverton: Steam Cleaning and Permanent Rustproofing under your car; steam cleaning and paint tractors. Also front wheel alignment and frame straightening. Call Hanoverton 48-J.

SAFETY OR PLATE GLASS Installed in any make car or truck while waiting. Salem Auto Wrecking Co., 1000 S. Ellsworth Ave. Phone 5911.

FARMERS! School Bus Operators! We are equipped to recap your truck tires with mud and snow tread design. One-day service. Martin Tire Sales. Phone 4856.

ON AND AFTER MAY 4 our service department will close at noon Saturday. Our bicycle department will be open till 6 p. m. every day, including Saturday. Salem's oldest dealer, W. H. Kniseley & Son, corner Howard and W. Pershing St. Phone 4180.

Washing & Lubrication

Complete lubrication service. General repair work. Cars washed. All work guaranteed. Lucas & Morrison Service Station, 134 W. State.

Parts and Accessories

FOR SALE—Grade I Tires: 6.00x16 Safety Grip and Super Safety Tires, $14.65 plus tax. Also Kelly-Springfield, $15.95 plus tax. Western Auto Associate Store, 181 S. Broadway. Phone 5330.

COMPLETE STOCK OF GENUINE CHEVROLET PARTS—PARKER CHEVROLET, 451 E. PERSHING STREET, SALEM, OHIO.

Wanted To Buy

USED CARS bought sold and exchanged. We handle all OPA details. WILBUR L. COY & CO. Your Buick Dealer, 150 N. Ellsworth, Salem, O.

Body and Fender Repair

GRAY'S BODY SHOP
292 W. STATE ST., PHONE 6213
Quality Work -- Reasonable Prices

LEGAL NOTICE

PETITION FOR DIVORCE

NEVA PETERS vs. LOYAL C. PETERS:

Loyal C. Peters, whose last known place of residence was c/o General Delivery, Wheeling, West Virginia, will take notice that on the 16th day of March, 1945, Neva Peters filed her petition against him in the Court of Common Pleas, Columbiana County, Ohio, in case No. 33289, for divorce and other relief, and that service of summons cannot be had upon him in the State of Ohio. Said cause will be for hearing on and after May 4th, 1945.

NEVA PETERS.
By CAPLAN & CAPLAN,
Her Attorneys.
Published in Salem News March 20 and 27, April 3, 10, 17 and 24, 1945.

Ration Calendar For the Week

MEATS, FATS, ETC.—Book 4 Red stamps T5 through X5 good through April 28; Y5 and Z5 and A2 through D2 good through June 2; E2 through J2 good through June 30; K2 through P2 good through July 31.

PROCESSED FOODS—Book 4 Blue stamps C2 through G2 good through April 28; H2 through M2 good through June 3; N2 through S2 good through June 30; T2 through X2 good through July 31.

SUGAR—Book 4 stamp 35 valid for five pounds through June 2. Next stamp scheduled to be validated May 1.

SHOES—Book 3 airplane stamps 1, 2 and 3 valid indefinitely. OPA says no plans to cancel any.

GASOLINE—A15 good for four gallons through June 21; B6, C6, B7 and C7 coupons good everywhere for five gallons.

FUEL OIL—Last year's period four and five coupons and this year's period one through five coupons good everywhere throughout the heating year.

OUR BOARDING HOUSE - - - - With Major Hoople

S AND HER BUDDIES - - - - BY EDGAR MARTIN

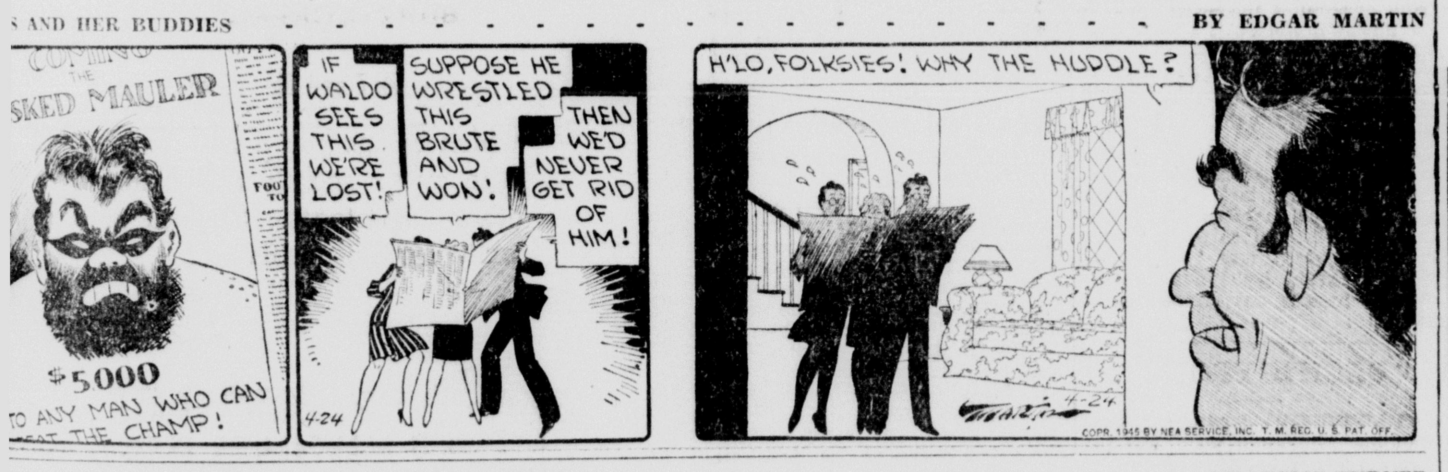

AIN EASY - - - - BY LESLIE TURNER

ONDIE - - - - BY CHIC YOUNG

GUMPS - - - - BY GUS EDSON

For Speedy Results Let The Want Ads Sell Your Used Merchandise, Phone 4601

CLASSIFIED ADVERTISING RATES

Rates for Single and Consecutive Insertions
Four-Line Minimum

Times	Cash	Charge	Extra Lines Per Day
3	65c	75c	6c
6	$1.00	$1.10	5c

Cash rates will be given all advertisements if paid within 7 days after date of first insertion.
Phone 4601 for Ad Taker

ANNOUNCEMENTS

Special Notices

BETTER HOMES AND GARDENS, AMERICAN HOMES OR McCALLS, 3 YEARS $3.00. C. C. HANSON. PHONE 5116. AGENT FOR ALL MAGAZINES.

PORTRAITS THAT PLEASE! EBERWEIN PICTURES 450 E. THIRD ST. PHONE 3840.

ALL TYPES OF DANCING taught. For information, Phone 3373. BETTIE LEE DANCE STUDIO.

McBRIDE'S Barber Shop, Damascus, open Mon. and Tues. afternoons and evenings, Thurs. and Fri. after 8 p. m. Change to more hours within month.

SPRAYING 6 ounces of Arab Odorless Mothproof on a man's suit protects it 2 yrs. against moth damage. Lease Drug (two stores).

RUMMAGE SALE, sponsored by the Rebekahs, Township trustee room, Thurs. and Friday, April 26 and 27. Please bring donations Wednesday afternoon.

Lost and Found

LOST—Sunday night or Monday, lady's black and red billfold, sum of money and some pictures. Reward if returned to News office.

LOST—Beagle hound; white with brown and black spots; named "TEDDY". Phone 5484. 336 W. Second. Reward for information to whereabouts.

EMPLOYMENT

Male Help Wanted

WANTED — MAN FOR NIGHT CLERK. APPLY HOTEL LAPE.

WANTED—Young man in graduating class to work after school and Saturday and take steady employment June 1st. Apply at National Furniture Co., 257 E. State St., Salem, O.

HELP WANTED—Experienced job press feeder. Steady employment in modern shop. Good wages. Apply Church Budget Envelope Co., Salem, O. Phone 3651.

EMPLOYMENT

Male Help Wanted

WANTED—TRUCK DRIVERS—Must be 21 years of age. Call Columbiana 4417.

WANTED
AT TOP WAGES!
NIGHT LABORERS
FULL OR PART TIME
HOURS: 4:30 P. M.
TO 1:00 A. M.
COLUMBIANA
FOUNDRY CO.

Female Help Wanted

WANTED — AN EXPERIENCED BEAUTY OPERATOR. Write Box 316, Letter O.

WANTED—DISH WASHER FOR DAY WORK. APPLY AT DINNER BELL.

WANTED—WAITRESSES, full or part time; also woman for hotel clerk. Apply Hotel Lape.

Situation Wanted

YOUNG LADY desires office position. Has 3 years experience in general office work, including typing and bookkeeping. Write Box 316, Letter X, Salem, Ohio.

EXPERIENCED Beauty Operator. Will work either part or full time. Write Box 316, Letter A.

REAL ESTATE

City Property for Sale

FOR SALE—New brick five-room bungalow, with garage attached, on Homewood Ave. Fully insulated; economical gas furnace; air conditioned; large closets; automatic water heater; hardwood floors; gum trimmed; large basement and attic. Phone 5476.

FOR SALE or will trade for modern duplex—Seven-room modern frame house; double lot; East end; 4 bedrooms, 2 complete baths. Write P. O. Box 175.

REAL ESTATE

Out-of-Town Property

IMMEDIATE POSSESSION—Beautiful lakeside home; nine rooms, two cemented basements; electricity, furnace, running water; shade trees, shrubbery and cottage. Home recently Glatexed. This home will have to be seen to be appreciated. W. A. Hawthorne, North Benton, Ohio, Route 14, near Berlin Lake.

FOR SALE—Five-room house with basement, electric, gas, city water, grape vines; lot 50x180; garden space. Located N. Beaver St., Lisbon, Ohio. Also 3-room cottage with basement and furnace, Guilford Lake. Immediate possession. Call Sam Pappas, at 125 Maple St., Lisbon, O. Phone Lisbon 3175.

Business Opportunity

NEED PARTNERS to operate equipped mine and delivery system. Close in. Small investment with excellent returns; long lease. Write Box 316, Letter V.

Lots — Acreage

FOR SALE—Nice lot with small building on paved street. Inquire at 1072 E. State St.

Wanted To Buy

WE HAVE cash buyers for farms and suburban homes in Columbiana or Mahoning counties, up to $35,000. If you are in the market to sell, write or phone ROBERT A. SMITH, Agent, Strout Realty Agency, Petersburg, Ohio. Phone East Palestine 2078, collect.

RENTALS

City Property For Rent

FOR RENT—New tile workshop and garage, 30x30 ft., together with six-room modern house. Inquire 806 E. State St.

FOR RENT—House on S. Lincoln. Eight rooms, double garage. Available now; also garden. For more information, see Fred Hippely, Franklin Road, Salem, O.

Wanted To Rent

WANTED—TO RENT four or five-room home with bath. Two adults. Good references. Call 4431 after 6 p. m.

WANTED—3 or 4-room unfurnished apartment with private entrance and bath. Close to town. Phone 5967.

WANTED—TO RENT four or five-room house in Salem. Can furnish references. Write Box 316, Letter Y.

RENTALS

Wanted To Rent

WANTED—TO RENT two or three-room furnished or unfurnished apartment by woman with child 2 years old. Phone 6141. Esther Zelina.

NEW FAMILY in Salem would like to rent a 6 or 7-room modern house, in Salem or immediate vicinity. Best of references. Write Box 316, Letter B, Salem, O.

WANTED—TO RENT, buy or lease, 10 to 14-room house in or near Salem. Modern. Write Box 316, Letter Z.

Rooms and Apartments

FOR RENT—Two-room furnished apartment. Private entrance. Garage for two cars or storage. 474 S. Ellsworth Ave. Phone 5718.

FOR RENT—5-room unfurnished apartment, May 1st. Adults only. Phone 3822.

FOR RENT—One double and one single sleeping room. Private entrance. 145 S. Ellsworth Ave.

FOR RENT—Two-room furnished apartment; second floor; adults only. 275 Penn Ave.

BUSINESS NOTICES

Coal

ORDER THE BEST! PARSON COAL CO. — Prompt delivery everywhere. Mine phone Bergholz, O., 31-J.

MY CUSTOMERS who wish me to supply their coal under rationing should start taking their allotments. Phone 5474. Chas. Filler, 426 Washington Ave.

FAIRFIELD COAL—Good, clean domestic coal. Phone Mr. Pascola, 6683.

Plowing

LOT PLOWING — PHONE 6076 — Prefer calls between 6 and 8 p. m. D. S. Montgomery, Damascus, Rd.

LOT PLOWING with Proper equipment. Order immediately. Phone 5158 evenings. 1085 E. Third St.

Moving and Hauling

RAY INGLEDUE — PHONE 5174— MOVING AND HAULING at anytime. Equipped to move pianos and refrigerators. 760 E. Fifth St.

Electrical Service

LET US DO YOUR ELECTRICAL WORK — Washers, Refrigerators, Motors. ACME ELECTRIC CO., 157 S. Ellsworth. PHONE 3111.

BUSINESS NOTICES

General Household Service

INTERIOR DECORATING and high-class paper hanging. Twelve years with Stirling Welch Co. in Cleveland, 16 years business in Canton. Phone 4213. Edwin W. Stoffer, R. D. 2, Salem, O.

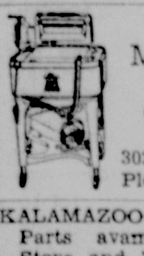

MAYTAG
Maytag-Morrow Co.
GENUINE PARTS AND REPAIRS
303 S. B-way Ph. 4534
Plenty of Parking Space

KALAMAZOO Stove and Furnace Parts available at Kalamazoo Stove and Furnace Co., 315 So. Market St., Canton, Ohio.

AUTHORIZED HOOVER SERVICE. GENUINE PARTS. CALL GEO. R. FRONK, 3102 OR R. S. McCULLOCH CO.

VACUUM CLEANERS and Sewing Machines repaired promptly. Also machines for sale. Bostrom's, 630 Franklin. Phone 4381.

FLOOR SANDING, new floors laid. Some oak flooring now available. Phone Mr. Henderson, 5739, evenings.

PAINTING and Interior Decorating. Satisfactory workmanship is the best reference. Don't be disappointed. No job is too large or small. Phone 5026.

Home Insulation

SCREENS! SCREENS! SCREENS! Bronze and Galvanized finish, with Weather-Seal combination Windows and Doors. Quantity limited. Phone Finley's: 3141.

"RUSCO" All-weather triple service screen and storm windows. Write, phone or call for free literature. No obligations. Phone 6748 Percy Callahan, 971 E. Third St., Salem, Ohio.

Coal Hauling

COAL — GOOD QUALITY MINE RUN, $5.50 per ton, delivered. Wayne Beck, New Albany. Phone 6018.

HART'S COAL—Nut, lump, run-of-mine. Three-ton and 6-ton orders accepted. W. G. WIEGAND. Ph. 4773 or 6448.

Fur Storage

COLD DRY FUR STORAGE CLEANING, Glazing Repairing, Restyling. Safest insurance obtainable. Nick Kleon, 179 Water Ave. rear Memorial Bldg. Ph. 5159

FINANCIAL

Money To Loan

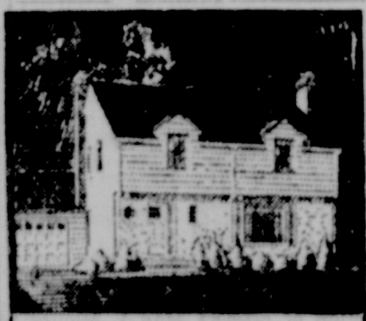

LONG-TERM MONTHLY PAYMENT
HOME LOANS
TO BUY, BUILD, REPAIR, REMODEL, REFINANCE
FIRST NATIONAL BANK
Serving SALEM Since 1863

MERCHANDISE

Miscellaneous

FOR SALE—3 clocks, lawn mower, kitchen table, small stands, washstand with 3 drawers, pictures, dishes, many other articles. Phone 3224.

EXTENSION LADDERS—Basswood—Light and strong; 28 ft., 30 ft. or 32 ft. in stock. 255 N. Union Ave. Phone 5667.

FOR SALE—Portable poultry house, window screens and attic insulation. Phone Damascus 32-E. L. B. Cameron.

FOR SALE—Electric, coal and oil Brooder Stoves; Metal Feeders; Water Founts; all kind of Poultry Equipment and Supplies. Keener Farms Hatchery, Route 45, Salem, Ohio. Phone 6290.

FOR SALE—Double Swinging Garage Doors. 180 W. State St. Slaby's.

SCREENS and Storm Windows—From 28¼ x 31½ to 28¼ x 58½. Storm door, 30⅝ x 6' 2". Inquire after 5 p. m. Phone 3193 or 355 W. Seventh St.

FOR SALE—One-ton Yale Chain Block, in good condition. Phone Damascus 2. G. J. DeCORT.

FOR SALE—Stork lined baby bed with innerspring mattress; full size, in dark walnut; complete, $25. Maple finished high chair, $4. Phone 5276.

Farm Equipment

FOR SALE—14-inch bottom International tractor plow. Newhouse Service Station, 507 E. Pershing St. Phone 3715.

TRY THE SALEM NEWS

MERCHANDISE

Household Goods For Sale

FOR SALE—Bed davenport, double steel cot, cherry bed, springs and mattress; lard press, 10-ft. display case, vinegar barrel. F. L. McConner, 850 W. State St.

BEDROOM SUITES, Living Room Suites, coal and gas ranges, heaters, dressers, studio couches, chests, many other bargains. 196 W. State.

JUST RECEIVED—100 RUGS. New patterns. 9x12 size. Genuine felt base, $3.98. R. C. BECK, 140 S. Ellsworth Ave.

$2.98 REDECORATES average room with Kemtone, washable wall finish. Covers wallpaper, paint, brick or wallboard. Dries in one hour. WESTERN AUTO Associate Store, 181 S. Broadway.

FOR SALE—Solid oak bedroom suite, dresser, springs and mattress; Hollywood style bed, $25; also 3-panel folding screen, like new, $3. Phone 6164. 1065 N. Ellsworth.

FOR SALE—Three Philco Radios, $5.00, $8.00 and $10.00, without cabinets. Call after 4 p. m. Few tubes, etc. Phone 3963.

FOR SALE—Iron bed with springs and mattress. Male and female canary birds. Phone 5309 or call at 789 W. State St.

FOR SALE—Three-piece Bedroom Suite, Library Table. Inquire at 317 E. Fourth St.

FOR SALE—Two single metal beds and springs; one double metal bed and springs; chest of drawers; baby bed and innerspring mattress; breakfast set; kitchen cabinet; tent; high chair. Ph. 5710.

FOR SALE—Three-piece Rose Living Room Suite; Flat-top Desk; Office Chair. Phone 4747.

Special at the Stores

PAINT! Complete stock of quality Paints, Varnishes and Supplies for all purposes. See us first about your Paint problems. Arrow Feed Service, 485 W. State St. Phone 6212.

PAINT
PAINTERS' TOOLS
and Supplies. Steel Wool, Wall Scrapers, Brushes, Putty Knives, Etc.
Blue Ribbon Paints
SALEM TOOL COMPANY
767 S. Ellsworth Phone 3770

PAINTERS!
Pre-War Quality
Outside White Paint
Firestone Store
405 E. State, Phone 5660

Farm Products

COLD STORAGE APPLES ARE FRESHER! Eggs, Apple Butter, Potatoes. Whitacre's Market, 1 mile south of Railroad on Lisbon Road. Phone 5157.

FOR SALE—Russet Potatoes, raised from No. 1 certified seeds. G. J. Smith, R. D. 2, Salem, O. Phone Damascus 37-1.

FOR SALE—Skim Milk or Buttermilk for feeding purposes, 50c per 10-gallon can. Bring containers, please. Smith's Creamery. Phone 4907.

MATTHEWS' APPLES — Every one fresh from cold storage. Reasonable prices. Bring baskets. 1134 E. Third St. Phone 5360.

FOR SALE—GOAT MILK. Emmet Smith. One mile north, ¾ mile east on Route 9 at New Garden, Ohio.

Wanted To Buy

WANTED—TO BUY a good used 9x12 ft. rug. Also lounge chair and ottoman. Phone 3334.

WANTED—TO BUY a good used piano. Prefer upright or spinet. Write particulars to Box 316, Letter W, Salem, O.

"That bottle? Oh, that was the first dollar I ever bummed!"

MERCHANDISE

Wanted To Buy

WANTED—TO BUY WARDROBE. Call 4567 after 5 p. m.

We pay top dollar for Used Furniture. Spot cash. No quibbling. Call 6816. WAREHOUSE FURNITURE CO., 196 W. State St.

WANTED—Antiques and Guns of all kinds. When higher prices are paid, Barnes will pay them. Phone 3033.

WANTED—TO BUY BABY DOLL BUGGY, IN GOOD CONDITION. WRITE BOX 316, LETTER U.

WANTED—TO BUY SMALL GARDEN TRACTOR. WILL PAY CASH. PHONE 6460.

WANTED—TO BUY, ONE POWER MOWER, any type, any condition. Phone 3963. A. E. Kloetzly.

LIVESTOCK

Public Sale

NIGHT AUCTION

I will sell at public auction on my farm located one-half mile north of Kinsman, Ohio, at the junction of Routes 87 and 7,

Wednesday, Apr. 25

Commencing at 8:00 P. M.
Slow Time
The following property:

30 Hd. Dairy Cattle

15 head of Holstein cows; 5 head of Guernsey cows; 2 head of Jersey cows; 4 head registered Ayrshire cows (Cortland Lassio Engineer 119979, Jonhston's Terlingshire Lady 270564, Silver Grand Frisky Jane 273339, with heifer calf by side; Rush's Frisky Jane 268758) some recently fresh, balance close springer with plenty of size and in good flesh; 2 head of registered yearling bulls, 5 head if little pigs, 8 weeks old. One 3-section harrow, one tractor disc, one set of good double work harness, John Deere corn planter; International corn harvester; 2 rolls woven wire fence.
TERMS: CASH.

Virgil McLaughlin
Owner
WAYNE ROWLEE, Auctioneer

Dogs — Pets — Supplies

FOR YOUR DOG—Frozen Gov't Ins. Lean Horse Meat, no points; Peerless, Gaines, Purma, Fairfield and Armstrong Dog Meals; Cero Meato Kibbles; Spratts and KFS Biscuits; Pard Dedydrated Dog Foods. Salem's most complete dog supply dept. Arrow Feed Service, 485 W. State St. Phone 6212.

Baby Chicks

TO AVOID disappointment, order your OHIO - U. S. APPROVED CHICKS NOW! KEENER FARMS HATCHERIES, Route 45, Ellsworth Rd., Salem, O. Phone 6290.

Poultry — Eggs — Supplies

SPRINGERS FOR SALE—PAUL WARRINGTON, first farm East of Damascus. Phone Damascus 49-Q.

Horses — Cows — Pigs

MARE PONY FOR SALE — Very gentle with children. Phone 4007 after 6 p. m.

Goats

FOR SALE—One large and one small goat. Two miles out Damascus Road. Joe Pozeynot. Telephone 4016.

AUTOMOBILES

Trucks — Tractors — Trailers

WILL TRADE 1940 CHEVROLET 1½-TON TRUCK FOR OLDER MODEL TRUCK. CHEVROLET PREFERRED. PHONE NORTH GEORGETOWN 29-F-2.

Motorcycles — Bicycles

WE REPAIR all makes Bicycles and Tricycles; re-tire solid rubber wheels; also welding. Open from 9 a. m. till 7 p. m. Corner N. Ellsworth and W. Eighth St. Ph. 4142. JOURNEY'S CYCLE SHOP.

Service and Repair

TIRE RECAPPING—Prompt Service. Vulcanizing. New and used tires. MURPHY'S TIRE SHOP, 411 S. Ellsworth Ave. Phone 6532.

PAUL Fogg and GEORGE Stowe — Wagner Authorized Hydraulic Brake Service. Phone 4712. East Pershing at South Ellsworth.

MAKE YOUR OLD CAR LIKE NEW with one quart NU-ENAMEL at $2.95 qt. Peerless Wallpaper Store, 568 E. State St. Phone 3313.

ECKMAN Paint and Body Shop in Hanoverton: Steam Cleaning and Permanent Rustproofing under your car; steam cleaning and paint tractors. Also front wheel alignment and frame straightening. Call Hanoverton 48-J.

SAFETY OR PLATE GLASS Installed in any make car or truck while waiting. Salem Auto Wrecking Co., 1000 S. Ellsworth Ave. Phone 5911.

FARMERS! School Bus Operators! We are equipped to recap your truck tires with mud and snow tread design. One-day service. Martin Tire Sales. Phone 4856.

ON AND AFTER MAY 4 our service department will close at noon Saturday. Our bicycle department will be open till 6 p. m. every day, including Saturday. Salem's oldest dealer, W. H. Kniseley & Son, corner Howard and W. Pershing St. Phone 4180.

Washing & Lubrication

Complete lubrication service. General repair work. Cars washed. All work guaranteed. Lucas & Morrison Service Station, 134 W. State.

Parts and Accessories

FOR SALE—Grade I Tires: 6.00x16 Safety Grip and Super Safety Tires, $14.65 plus tax. Also Kelly-Springfield, $15.95 plus tax. Western Auto Associate Store, 181 S. Broadway. Phone 5330.

COMPLETE STOCK OF GENUINE CHEVROLET PARTS—PARKER CHEVROLET, 451 E. PERSHING STREET, SALEM, OHIO.

Wanted To Buy

USED CARS bought sold and exchanged. We handle all OPA details. WILBUR L. COY & CO. Your Buick Dealer, 150 N. Ellsworth, Salem, O.

Body and Fender Repair

GRAY'S BODY SHOP
292 W. STATE ST., PHONE 6213
Quality Work -- Reasonable Prices

LEGAL NOTICE

PETITION FOR DIVORCE

NEVA PETERS vs. LOYAL C. PETERS:

Loyal C. Peters, whose last known place of residence was c/o General Delivery, Wheeling, West Virginia, will take notice that on the 16th day of March, 1945, Neva Peters filed her petition against him in the Court of Common Pleas, Columbiana County, Ohio, in case No. 33289, for divorce and other relief, and that service of summons cannot be had upon him in the State of Ohio. Said cause will be for hearing on and after May 4th, 1945.

NEVA PETERS.
By CAPLAN & CAPLAN,
Her Attorneys.
Published in Salem News March 20 and 27, April 3, 10, 17 and 24, 1945.

Ration Calendar For the Week

MEATS, FATS, ETC.—Book 4 Red stamps T5 through X5 good through April 28; Y5 and Z5 and A2 through D2 good through June 2; E2 through J2 good through June 30; K2 through P2 good through July 31.

PROCESSED FOODS—Book 4 Blue stamps C2 through G2 good through April 28; H2 through M2 good through June 3; N2 through S2 good through June 30; T2 through X2 good through July 31.

SUGAR—Book 4 stamp 35 valid for five pounds through June 2. Next stamp scheduled to be validated May 1.

SHOES—Book 3 airplane stamps 1, 2 and 3 valid indefinitely. OPA says no plans to cancel any.

GASOLINE—A15 good for four gallons through June 21; B6, C6, B7 and C7 coupons good everywhere for five gallons.

FUEL OIL—Last year's period four and five coupons and this year's period one through five coupons good everywhere throughout the heating year.

OTS AND HER BUDDIES - - - BY EDGAR MARTIN

APTAIN EASY - - - BY LESLIE TURNER

LONDIE - - - BY CHIC YOUNG

E GUMPS - - - BY GUS EDSON

OUR BOARDING HOUSE - - - - With Major Hoople

The War Today

By DeWitt MacKenzie

(Continued from Page 1)

which will guarantee Polish-Russian collaboration. Poland and other neighboring states fall within the Russian sphere of influence.

Any solution must, from Moscow's standpoint, bind the Soviet and Poland in perpetual alliance. If it is agreed that this doesn't impinge on Polish sovereignty, then the problem becomes easier. In view of this it seems likely the conference may consider the idea that one way to deal with the situation would be to appoint an Allied commission to sit in Warsaw and satisfy the world that (1) the country isn't being Sovietized in advance of the plebiscite and (2) that the plebiscite itself is absolutely free.

Columbiana, N. Waterford Church Pastorate Filled

COLUMBIANA, April 24 — Rev. Ruckwald of Venus, Pa., has accepted the call extended by the Jerusalem Lutheran congregation here and Zion Lutheran church of New Waterford and plans to assume his new duties July 1.

Rev. Ruckwald is now serving three congregations at Venus, Tionesta and Shippensville, Pa.

The Women's Republican club will hold a benefit card party at 8 p. m. Saturday at the American Legion home. Proceeds will be contributed for the Red Cross fund being raised for the purchase of a field ambulance for overseas by the Republican Women of Ohio.

Mr. and Mrs. Frank Uselton have received word that their son, Pvt. Richard Uselton, has arrived overseas and is with the Ninth army somewhere in Germany. His brother, Lieut. Olen Uselton, has been transferred from Camp Swift, Texas, to Camp Rucker, Ala.

The W. S. C. S. of the Methodist church will hold a Mother-Daughter banquet at the church Wednesday, May 2. There will be a covered dish at 6:30 after which Mrs. Paul Carter of Steubenville will be the guest speaker.

PETAIN

(Continued from Page 1)

vive old wounds and create new breaks in party alignments in France.

Speculation was rampant whether Petain might not make a great effort to clear himself and whether a large part of the French population which stuck by him after 1940 still would continue to support him.

There was speculation also whether Petain might be left in Switzerland by the French to avoid the political embarrassments of his presence at the trial. It is generally expected, however, that he will continue to France in the shortest possible time.

The French chief of state of the Vichy regime, his wife, and several companions crossed the border at St. Margrethen, near the eastern end of Lake Constance.

Petain declared himself willing to surrender in France and stand trial, it was announced.

G. O. P. IN LISBON PICKS CANDIDATES

LISBON, April 24 — A complete Republican ticket, including all the incumbents in city offices, was announced today by Mayor G. Cecil Rauch, who is also seeking re-nomination in the July 31 primaries.

Besides Mayor Rauch, the GOP slate includes: Treasurer, Helen Blackburn; clerk, Kenneth Hiscox; council members, Harry Arter, Lem Johnson, Edward Heim, Charles VanFossan, Graham Kearney, Clarence Ball; board of public affairs, William Morgan, Robert Morris and John Vogan.

Democratic candidacies have not been announced.

Blind Vet Gets Job

COLUMBUS, April 24.—The Welfare department today employed Leon Feldman, 32-year-old Clevelander, blinded during military service in Africa, to handle job placement for blind persons in the Cleveland district.

About Town

Fined After Accident

Charles Safreed, R. D. 4, Salem, was fined $25 and costs on a charge of failing to stop after an accident when arraigned in Mayor R. R. Johnson's court yesterday. He was arrested on the charge filed by Clark Maruca, a taxi driver. Safreed's car struck the cab on W. State st. and he failed to stop, police said. He also was fined $1 and costs on an intoxication charge filed by Chief Ralph Stoffer.

Recent Births

At Salem City hospital:

A daughter yesterday to Mr. and Mrs. Raymond Reash of Columbiana.

A daughter yesterday to Mr. and Mrs. Charles Criss, 254 N. Howard ave.

At the Clinic:

A son today to Mr. and Mrs. Joseph Strong of Sebring.

A son today to Mr. and Mrs. David Cope, 1510 E. State st.

City Hospital Notes

Admissions:

For surgical treatment—

Mrs. Maynard R. Sheets of Petersburg.

Returning home:

Mrs. Harry Kelly, 573 Walnut st.

Roy Pascola, R. D. 5, Salem.

Mrs. Harry E. Rupert and daughter of New Waterford.

Alton Weingart, R. D. 4, Salem.

Central Clinic Notes

Returning home:

Mrs. John Virgil of Sebring.

Deer Runs Into Car

Miss Mary E. Harris, who lives south of Salem, had an unusual experience Sunday while driving home. She was on the Depot rd. about a mile from the city when a deer bounced into the path of her car and crashed a headlight and damaged the grill. She stopped the car but the animal was soon out of sight.

Goshen Grange Program

When Goshen grange meets Friday evening a conservation program will feature the lecture hour. The social hour will honor the birthdays of members born in January, March and April, and games will be provided for the juveniles. Until Oct. 1, the meeting hour will be 8:30 p. m.

Initiate K. of C. Candidates

Eight candidates were initiated in the first degree at a meeting of Salem council No. 1818, Knights of Columbus, last night at the club rooms. The work was exemplified by the Alliance council's team. A chicken lunch was served.

School Assembly Held

Salem High school students attended an assembly on "How To Use a Telephone" today in the High school auditorium. The program, a film produced by the Bell Telephone Co., demonstrated proper use of their equipment.

Plan Musical Program

The Musical Variety Entertainers will present a program at 8 p. m. Wednesday at the Baptist church. There will be vocal, orchestra and instrumental music. John Coleman's quartet of East Liverpool will be featured.

To Go On Hike

Brownie troop 13 will meet Wednesday afternoon at Holy Trinity Lutheran church. The girls will go on a hike if the weather permits.

Rent Inspector Back

James Willey, OPA rent inspector, will be at the Salem Ration board office from 8:30 a. m. until 5 p. m. Thursday.

Train Kills Farmer

UPPER SANDUSKY, April 24—Louis A. Althouse, 66, prominent Wyandot county farmer, was fatally injured yesterday when a Pennsylvania train struck his car at a downtown crossing.

FOOD TO STRENGTHEN THE NATION

It is a well known fact that a deficiency of Vitamin and Minerals in the diet of the average American family existed before the war. Although some improvements have been made in certain foods, it is believed that the deficiency still exists because of the scarcity of some foods.

Regardless of rationing and food shortages it is possible for every housewife to supply her family with balanced meals, although it will require some effort on her part to carefully select and combine the foods that are rich in nutritional value.

Bread is an outstanding example of what can be accomplished with a non-rationed food at low cost! As all housewives know, enriched bread is high in nutritional value and it combines well with almost every other food. There are many ways of combining bread with meat and other rationed foods that not only help to make ration points go farther, but increase the Vitamin and Mineral content.

Enriched Bread may be used to make appetizing dishes for every meal including breakfast, lunch, dinner, picnics, parties and desserts. In order to get the maximum food value, it is good to choose the bread containing the greatest nutrition. In this community it's Keystone Bread for it contains more Vitamins and Minerals than any other bread now on the market. Keystone Bread is enriched with extra Vitamins and Minerals to the highest standards set by the United States Government which is 50% greater than the minimum requirement. It is an outstanding example of support to the Government's program to strengthen the nation.—Adv.

HEAR HITLER MADE RUNDSTEDT PRIVATE

(By United Press)

STOCKHOLM, April 24. — The Stockholm Tidningen reported today from a "special source in Berlin" that Adolf Hitler tore shoulder ornaments off Field Marshal Von Rundstedt, threw them in his face and reduced him to the rank of a private soldier in a rage at the American capture of the Remagen bridge intact.

The Swedish newspaper said panic existed in Germany because of both the catastrophic war situation and the mad raging of Hitler.

The story said the Fuehrer's condition caused many high government officials in Berlin who had been ordered to report to the national redoubt area in the south to change their minds and disappear "in a northeasterly direction."

According to this report, the seat of the German government has been moved to Salzburg.

Travelers arriving at Malmo declared SS troops machinegunned hunger demonstrators in Hamburg two days ago, killing 30 and wounding many others.

MARKETS

SALEM PRODUCE (Wholesale Prices)

Fancy eggs, 29c to 35c doz.
Butter, 40c to 45c lb.
Apples, $1 to $2 bu.
Green onions, 65c doz. bunches.
Rhubarb, 90c a dozen one lb bchs.
Asparagus, 25c lb.

SALEM GRAIN (Prices Paid at Mill)

New oats, 82c bu.
Wheat, $1.60 bu.
Corn $1.18 bu.

TREASURY RECEIPTS

WASHINGTON, April 24. — The position of the Treasury April 21:

Receipts $105,960,555.16; expenditures $257,243,331.83; net balance $11,942,278,995.94; working balance included $11,179,346,916.25; receipts fiscal year (July 1) $36,659,901,-291.47; expenditures fiscal year $79,-325,875,073.52; excess of expenditures $42,665,973,782.05; total debt $235,550,678,525.91; increase over previous day $11,117,246.38.

WALL STREET

NEW YORK, April 24. — Stocks generally edged into new high ground for the past eight years today although many market leaders were stalled by profit cashing on the lengthy drive.

The investment upsurge of idle funds remained as the principal trend bulwark. Gains running to a point or more for rails, motors and elected industrials were substantially trimmed or converted into minus signs after midday as the pace slowed.

In front most of the time were Bethlehem, Willys-Overland, Northern Pacific, Canadian Pacific, Consolidated Edison, International Telephone, Nash-Kelvinator, Texas Co., Eastern Air Lines, Douglas Aircraft, Engineers Public Service and Allied Chemical.

LEETONIA

Willing Workers class of St. Paul's Lutheran church was entertained at the church parlors Monday evening with Mrs. Lloyd Farmer, Mrs. William Gologram, Mrs. Theoren Caldwell and Mrs. William Morris associate hostesses.

Mrs. C. R. Hollenshead had charge of the devotionals.

Members of Leetonia Eagles aerie will nominate candidates for office this evening in preparation for the election of officers May 1. Michael Leeson is the president.

Held O. E. S. Inspection

Leetonia chapter, O. E. S., held its annual inspection at the Masonic temple Monday evening. Deputy Grand Matron, Clara Hauger, was the inspecting officer. Dinner preceded the ceremonies.

Miss Estella Graham is worthy matron and Lester E. Fisher, worthy patron.

Mr. and Mrs. Lawrence Blackwood entertained Sunday for the birthday anniversary of Mrs. Blackwood.

Pvt. and Mrs. Stephen Vrabel are the parents of a son born Saturday at the Salem hospital. Mrs. Vrabel is the former Margaret Anna Donnelly.

Pvt. Joseph Hollenshead, Baker General hospital, Martinsburg, W. Va., is spending his furlough with his parents, Mr. and Mrs. C. R. Hollenshead.

Miss Marie Rueff of Painesville spent the weekend with Miss Elma Rauch.

Jack Schaeffer, U. S. N. R., and Miss Helen Schaeffer of Coraopolis Pa., visited several days with their aunt, Mrs. Oren Deffenbaugh. Signalman Schaeffer return to Brooklyn, N. Y., Sunday evening after a 15-day leave with his parents, Mr. and Mrs. D. H. Schaeffer, at Coraopolis. The Schaeffers are former Leetonia residents.

Patrick Tortora, who has been in the army for two years, has been granted a medical discharge.

Pfc. Lipe of Columbiana Wounded; Brother Missing

COLUMBIANA, April 24—Mr. and Mrs. E. H. Hitchcock have received word from the War department that their son, Pfc. Wayne R. Lipe, was wounded in action in Germany April 10.

He entered the service in September, 1944. Another brother, Staff Sergt. Robert Lipe, has been missing in action since Dec. 1, 1943, and another brother, Sergt. Willis Lipe is stationed in Germany.

Wheat Prices Highest

WASHINGTON, April 24.—Wheat prices now are the highest in 20 years, reflecting increased war demands, the Bureau of Agricultural Economics reported today.

In a summary of the 1945 wheat crop outlook, BAE said a very large crop this year probably would lower prices but that "with good demand in prospect prices may be expected to continue at relatively high levels."

OBITUARY

THOMAS CLARK

Thomas Clark, 73, a farmer, died at 3:40 a. m. today at his home on the Franklin Square-Lisbon rd, one mile south of Franklin Square.

A son of Mr. and Mrs. Benjamin Clark, he was born April 15, 1872, in Cannelton, Pa. He was a member of the Fairfield Methodist church.

On Feb. 14, 1896, he married Mary Limb, who survives with three daughters, Mrs. William Young of Minerva; Mrs. Delbert Farmer, of R. D., Leetonia; Mrs. Wesley Hanna, R. D. 4, Lisbon, and one son, William, of R. D. 3, Salem; five brothers, John, William, Pete, Harry and Charles of Rogers; one sister, Mrs. Lizzie Butler of Rogers, and seven grandchildren.

Funeral service will be held at 2 p. m. Friday at the home. Interment will be in the East Carmel cemetery.

The body is at the Warrick funeral home in Columbiana where friends may call anytime after Wednesday noon.

WALTER J. O'NEIL

Word was received today of the sudden death yesterday of Walter J. O'Neil, 41, of Lorain, a former Salem resident.

Born here Aug. 5, 1903, he was the son of Patrick and Susan O'Neil. He graduated from Salem High school in 1923 and moved from the city a year later. He played football on the Salem High team.

He is survived by his wife, Bertha; three children; and three brothers and four sisters, William and Chris O'Neil of Salem, Robert of Lorain, Mrs. Rosella Ketterer of Salem, Mrs. Ruth Sinkle of Youngstown, Miss Ursula O'Neil of New York City and Mrs. Anna Pickal of Cleveland.

Funeral services will be held in Lorain Thursday. Burial will be there.

MRS. CHARLES HENRY

Mrs. Mary J. Henry, 67, wife of Charles L. Henry of Canton and mother of Arthur Henry of the Damascus road, was buried yesterday in Calvary cemetery, Canton.

A member of St. Joseph's Catholic church in Canton, she died Thursday of a heart attack.

Surviving, besides her husband and son here, are three sons and a daughter.

Democratic Senators Pledge Truman Support

WASHINGTON, April 24—President Truman met with 38 Democratic senators today to receive a pledge of all-out party support.

Every faction within the Democratic membership of the senate was represented at the 15-minute meeting at the White House.

Sen. Hill of Alabama, party whip in the senate, said every Democratic senator now in the capital attended the meeting.

Hill presented resolutions adopted by the senate conference last Friday pledging the party's good will, cooperation and support.

The White House had no information on whether Russian Foreign Commissar V. M. Molotov would call on the President again today.

The conference with the Democratic leadership of the senate followed meetings last week with spokesmen for the Republican minority who offered to consult with the President at any time in an effort to avoid legislative controversy by ironing out differences in advance.

PACIFIC FRONT

PHILIPPINES: Japanese forces defending Mindanao have been bisected by capture of Habacan town and its highway junction. Local gains made in all sectors of Luzon. Gen. MacArthur announces 10,896 Japanese dead counted and 353 prisoners taken in the Philippines since April 16.

RYUKYUS: Infantrymen using flamethrowers in campaign down southern coast of Okinawa. Center of line target for Japanese artillery.

Army and Marine Corps and Divisions

24th division splits up Japanese forces defending Mindanao.

32nd and 33rd divisions make local advances in Luzon.

40th (elements) kills 1,000 Japanese in 10-day sweep on Leyte.

1st and 6th Marine divisions virtually complete control of southern end of Okinawa.

7th division takes two small crags on east coast of Okinawa.

27th division makes small gains on west coast of Okinawa.

96th division stalled under Japanese artillery bombardment in center of drive down southern Okinawa.

CHURCH CHOIRS PLAN CONCERT ON MAY 6

Choirs of the Salem churches will hold a rehearsal at 8:45 p. m. Thursday at the Methodist church, in preparation for a concert on Sunday afternoon, May 6, at the Methodist church which will mark the opening of the celebration of National Music week, May 6 to 13.

The rehearsal will be in charge of W. W. Alspaugh, director of the choir of the Presbyterian church. All church choirs of the city are invited to participate.

Gen. Giles Commands Pacific Air Forces

WASHINGTON, April 24 — Appointment of Lt. Gen. Barney M. Giles as commanding general of the Army Air Forces in the Pacific ocean area was announced today by the War department.

Gen. Giles will be replaced as deputy commander of the Army Air Forces and chief of the air staff by Lt. Gen. Ira C. Eaker, who has been commander of the Mediterranean Allied Air Force since December, 1943.

Gen. Giles replaces Lt. Gen. Millard F. Harmon, reported missing on a flight in the Pacific several weeks ago.

WESTERN FRONT

Armies In The West

Canadian First: Crossed Maas river, 25 miles from Rotterdam; Poles drove close to Emden.

British Second: Opened heavy attack on Bremen, tightened arc on Hamburg.

U. S. Ninth: Massed on Elbe, established radio contact with Russians.

U. S. First: Juncture announcement appeared imminent as Americans and Russians conversed by radio.

U. S. Third: Menaced Regensburg in new drive against Bavarian redoubt area.

U. S. Seventh: Drove with third against Bavarian redoubt area, and was reported 50 miles from Munich.

French First: Closed up to Swiss border on broad front; with Seventh, sealed off big Black forest area.

U. S. Divisions

Tenth Armored: Reached Danube, menaced Ulm.

11th Armored: Cut several routes from Pilsen to the Alps.

12th Armored: Held Danube bridgehead 50 miles north of Munich.

26th Infantry: Advanced northeast of Regensburg.

83rd Infantry: Established Ninth army contact with Russians by radio.

90th Infantry: Advanced north of Regensburg.

GOVERNMENT PUTS MEAT SUBSIDY UP

(By Associated Press)

WASHINGTON, April 24. — The government sought today to put more meat on the nation's tables by decreasing a $34,000,000 price relief program for packers and new controls to spread supplies evenly.

Prices housewives pay for meat are not affected.

The $34,000,000—mostly in increased subsidies—will be paid at that annual rate to slaughterers to ease a "squeeze" many claim is forcing them out of business.

The objective of the new distribution control system is to divert more livestock to federally-inspected packing houses, and thus allow more meat to move across state lines to areas of scarcity.

Says Nazi Atrocities In Prisons Unbelievable

BUCHENWALD, Germany, April 24—Eight American congressmen agreed today after inspecting the horrors of Buchenwald prison camp that the evidence of Nazi atrocities committed there "challenges the wildest flights of imagination."

"This is the most horrible thing that anyone could conceive," said Rep. Carter Manasco (D-Ala.) after he and his companions had been shown around the camp — where emaciated bodies of the Nazis' victims are still stacked like cordwood, where men hung on spikes like sides of beef until they died, and where bodies by the hundreds were burned in furnaces.

Steel Pioneer Dies

ELYRIA, April 24—Services will be held today for Henry W. Thomas, 97, retired expert on steel rolling mill processes, who died Sunday.

STRIKE IS ENDED AT AKRON RUBBER PLANT

AKRON, April 24—Production at the B. F. Goodrich plant progressed toward normal today after CIO-United Rubber Workers voted to comply with a Regional War Labor board back-to-work order.

A company spokesman reported two-thirds of the normal complement of 7,000 day shift workers were back at their jobs and that full production probably would be reached this afternoon.

The walkout had kept some 16,000 employes idle since Friday and caused a loss of nearly 3,000,000 pounds of rubber products.

Rev. Mosher Will Start Fourth Year At Friends

Rev. Robert E. Mosher, pastor of the First Friends church, has accepted a call from his congregation to remain another year. He will begin his fourth year as pastor of the church the first of September.

Besides his pastoral duties, Rev. Mosher writes comments on the International Sunday school lesson for the Evangelical Friend, official church paper of Ohio Yearly meeting of Friends, and is a trustee of Cleveland Bible college. He is president of the Salem Ministerial association.

Woman Doctor, 82, On Job

MEREDITH, N. H.—New Hampshire's oldest practicing woman physician is Dr. Mary N. Sanborn, 82, who has been serving the town of Meredith for more than 50 years.

Practically all the gunpowder used by both sides in World War II is manufactured from wood pulp.

FRISCO

(Continued from Page 1)

the three foreign secretaries at San Francisco."

Immediately before Stettinius emplaned for the west last night, the foreign secretaries met again. The presence of T. V. Soong, foreign minister of China, indicated he was drawn into the arrangement.

The attitude of less powerful nations was voiced by Foreign Minister Eelco Van Kleffens of the Netherlands and Foreign Minister Georges Bidault of France. Van Kleffens said he would demand elimination of the veto power in questions of aggression and said he wanted it known that the late President Roosevelt, Prime Minister Churchill and Stalin worked out at Yalta. But he wanted that, he'd go along.

Bidault told a news conference he did not foresee a role for France as a rallying point for the small nations, that France had no intention to take her place with the big powers.

Plan Double Service For 4 Liverpool Fire Victims

EAST LIVERPOOL, April 24—Double funeral services will be held Wednesday for Donald, 7, and Wesley, 9, sons of Mr. and Mrs. Clyde Powell, who were burned to death when their cowboy play suits were ignited by a grass fire on a hillside near their home.

A third brother, Joseph, 6, also was burned, but is expected to recover.

A brother, David, 13, and a sister, Lillie, 15, also survive.

McCulloch's

SHOP HERE TOMORROW MORNING

STORE CLOSES AT 12 NOON

Exceptional Value! WINDOW SHADES . . .

Odd Lot — Fine Quality!

Light colors. 36x6-inch size. Washable, waterproof. Sells regularly at $1.15. Clearance Wednesday Morning only **99c**

38-IN. KHAKI COLOR GABARDINE

Excellent quality for play suits, slacks, etc. Mill end lengths of fine quality weavings. Yard **$1.00**

PLASTIC PHOTO FRAMES . . 75c

Regular $1.50 value. Wed. A. M.

New Shipment! In Time For Your Spring Cleaning!

HOME DRI - KLEEN

2 Gal $1.00

For cleaning clothing, draperies, etc.

COLORED OIL SILK APRONS . . . .

with white cotton trim. Choice of red, blue, green, yellow. Each **79c**

CHILDREN'S SUMMER HATS . . .

Odd lot! $2.25 to $2.50 values. Clearance! Wednesday Morning **$1.59**

CRETONNE DRAPES . . . .

Formerly $5.98 pair. 36 in. by 2½ yds. Floral designs on colored ground of rose, blue and natural. Wednesday A. M. Pair **$3.98**

CLEARANCE of SHOWER CURTAINS

Odd lot, fine quality, colorful and decorative.

Formerly $4.75	Formerly $2.98
Wednesday A. M. Only	Wednesday A. M. Only
$3.98	$2.49

But we are **ALWAYS TRYING!**

● Yes, it's perfectly true that in these troubled times we don't ALWAYS have in stock the item you desire. And we can't ALWAYS get it for you. But you may be assured, we're ALWAYS *trying!*

We invite you to call on us for those things that are difficult or "impossible" to secure. We aren't wonder-workers; we don't have a magic wand. But we have plenty of persistence. And we'll do our best to please!

McBANE-McARTOR DRUG CO.

Next to State Theater

RELIABLE PRESCRIPTIONS

NEW SHIPMENT OF: GARDEN TOOLS WASTE BASKETS BROOMS

Salem Builders Supply Co.

Phone 3196 775 E. Ellsworth Salem, O.

Salem's Oldest Bank

BEAT THE RUSH FOR NEW HOMES!

Never in Salem's history have so many families been looking forward to building new homes as soon as conditions permit. So that you can be ready with the plans and the necessary financing arrangements for a prompt start, we invite you to join our

HOUSE of the MONTH CLUB

—A Free Service!

which brings you a new house plan every month and many other advantages. Stop in, or write for full particulars.

The FARMERS NATIONAL BANK of Salem, Ohio

MEMBER FEDERAL RESERVE SYSTEM AND FEDERAL DEPOSIT INSURANCE CORPORATION

STATE THEATRE

TODAY and WEDNESDAY (2 More Days 2)

CARTOON AND NEWS

Thursday — Friday — Saturday

HUMPHREY BOGART — LAUREN BACALL In "TO HAVE AND HAVE NOT"

THE NEW GRAND

TONIGHT and WEDNESDAY

RETURNED BY POPULAR DEMAND!

The Radio and Screen's New Comedy Sensation

DANNY KAYE

IN ONE OF THE FUNNIEST FILMS

"UP IN ARMS"

IN GORGEOUS TECHNICOLOR

WITH DINAH SHORE, DANA ANDREWS

The War Today

By DeWitt MacKenzie

(Continued from Page 1)

which will guarantee Polish-Russian collaboration. Poland and other neighboring states fall within the Russian sphere of influence.

Any solution must, from Moscow's standpoint, bind the Soviet and Poland in perpetual alliance. If it is agreed that this doesn't impinge on Polish sovereignty, then the problem becomes easier. In view of this it seems likely the conference may consider the idea that one way to deal with the situation would be to appoint an Allied commission to sit in Warsaw and satisfy the world that (1) the country isn't being Sovietized in advance of the plebiscite and (2) that the plebescite itself is absolutely free.

Columbiana, N. Waterford Church Pastorate Filled

COLUMBIANA, April 24 — Rev. Rueckwald of Venus, Pa., has accepted the call extended by the Jerusalem Lutheran congregation here and Zion Lutheran church of New Waterford and plans to assume his new duties July 1.

Rev. Rueckwald, is now serving three congregations at Venus, Tionesta and Shippensville, Pa.

The Women's Republican club will hold a benefit card party at 8 p. m. Saturday at the American Legion home. Proceeds will be contributed for the Red Cross fund being raised for the purchase of a field ambulance for overseas by the Republican Women of Ohio.

Mr. and Mrs. Frank Uselton have received word that their son, Pvt. Richard Uselton, has arrived overseas and is with the Ninth army somewhere in Germany. His brother, Lieut. Olen Uselton, has been transferred from Camp Swift, Texas, to Camp Rucker, Ala.

The W. S. C. S. of the Methodist church will hold a Mother-Daughter banquet at the church Wednesday, May 2. There will be a covered dish at 6:30 after which Mrs. Paul Carter of Steubenville will be the guest speaker.

PETAIN

(Continued from Page 1)

vive old wounds and create new breaks in party alignments in France.

Speculation was rampant whether Petain might not make a great effort to clear himself and whether a large part of the French population which stuck by him after 1940 still would continue to support him.

There was speculation also whether Petain might be left in Switzerland by the French to avoid the political embarrassments of his presence at the trial. It is generally expected, however, that he will continue to France in the shortest possible time.

The French chief of state of the Vichy regime, his wife, and several companions crossed the border at St. Margrethen, near the eastern end of Lake Constance.

Petain declared himself willing to surrender in France and stand trial, it was announced.

G. O. P. IN LISBON PICKS CANDIDATES

LISBON, April 24 — A complete Republican ticket, including all the incumbents in city offices, was announced today by Mayor G. Cecil Rauch, who is also seeking re-nomination in the July 31 primaries.

Besides Mayor Rauch, the GOP slate includes: Treasurer, Helen Blackburn; clerk, Kenneth Hiscox; council members, Harry Arter, Lem Johnson, Edward Heim, Charles VanFossan, Graham Kearney, Clarence Ball; board of public affairs, William Morgan, Robert Morris and John Vogan.

Democratic candidacies have not been announced.

Blind Vet Gets Job

COLUMBUS, April 24.—The Welfare department today employed Leon Feldman, 32-year-old Clevelander, blinded during military service in Africa, to handle job placement for blind persons in the Cleveland district.

About Town

Fined After Accident

Charles Safreed, R. D. 4, Salem, was fined $25 and costs on a charge of failing to stop after an accident when arraigned in Mayor R. R. Johnson's court yesterday. He was arrested on the charge filed by Clark Maruca, a taxi driver. Safreed's car struck the cab on W. State st. and he failed to stop, police said. He also was fined $1 and costs on an intoxication charge filed by Chief Ralph Stoffer.

Recent Births

At Salem City hospital:

A daughter yesterday to Mr. and Mrs. Raymond Reash of Columbiana.

A daughter yesterday to Mr. and Mrs. Charles Criss, 254 N. Howard ave.

At the Clinic:

A son today to Mr. and Mrs. Joseph Strong of Sebring.

A son today to Mr. and Mrs. David Cope, 1510 E. State st.

City Hospital Notes

Admissions:

For surgical treatment—

Mrs. Maynard R. Sheets of Petersburg.

Returning home:

Mrs. Harry Kelly, 573 Walnut st.

Roy Pascola, R. D. 5, Salem.

Mrs. Harry E. Rupert and daughter of New Waterford.

Alton Weingart, R. D. 4, Salem.

Central Clinic Notes

Returning home:

Mrs. John Virgil of Sebring.

Deer Runs Into Car

Miss Mary E. Harris, who lives south of Salem, had an unusual experience Sunday while driving home. She was on the Depot rd. about a mile from the city when a deer bounced into the path of her car and crashed a headlight and damaged the grill. She stopped the car but the animal was soon out of sight.

Goshen Grange Program

When Goshen grange meets Friday evening a conservation program will feature the lecture hour. The social hour will honor the birthdays of members born in January, March and April, and games will be provided for the juveniles. Until Oct. 1, the meeting hour will be 8:30 p. m.

Initiate K. of C. Candidates

Eight candidates were initiated in the first degree at a meeting of Salem council No. 1818, Knights of Columbus, last night at the club rooms. The work was exemplified by the Alliance council's team. A chicken lunch was served.

School Assembly Held

Salem High school students attended an assembly on "How To Use a Telephone" today in the High school auditorium. The program, a film produced by the Bell Telephone Co., demonstrated proper use of their equipment.

Plan Musical Program

The Musical Variety Entertainers will present a program at 8 p. m. Wednesday at the Baptist church. There will be vocal, orchestra and instrumental music. John Coleman's quartet of East Liverpool will be featured.

To Go On Hike

Brownie troop 13 will meet Wednesday afternoon at Holy Trinity Lutheran church. The girls will go on a hike if the weather permits.

Rent Inspector Back

James Willey, OPA rent inspector, will be at the Salem Ration board office from 8:30 a. m. until 5 p. m. Thursday.

Train Kills Farmer

UPPER SANDUSKY, April 24.—Louis A. Althouse, 66, prominent Wyandot county farmer, was fatally injured yesterday when a Pennsylvania train struck his car at a downtown crossing.

FOOD TO STRENGTHEN THE NATION

It is a well known fact that a deficiency of Vitamin and Minerals in the diet of the average American family existed before the war. Although some improvements have been made in certain foods, it is believed that the deficiency still exists because of the scarcity of some foods.

Regardless of rationing and food shortages it is possible for every housewife to supply her family with balanced meals, although it will require some effort on her part to carefully select and combine the foods that are rich in nutritional value.

Bread is an outstanding example of what can be accomplished with a non-rationed food at low cost! As all housewives know, enriched bread is high in nutritional value and it combines well with almost every other food. There are many ways of combining bread with meat and other rationed foods that not only help to make ration points go farther, but increase the Vitamin and Mineral content.

Enriched Bread may be used to make appetizing dishes for every meal including breakfast, lunch, dinner, picnics, parties and desserts. In order to get the maximum food value, it is well to choose the bread containing the highest enrichment. In this community it's Keystone Bread for it contains more Vitamins and Minerals than any other bread that can be bought. Keystone Bread is enriched with extra Vitamins and Minerals to the highest standards set by the United States Government which is 50% greater than the minimum requirement. It is an outstanding contribution toward the Government's program to strengthen the nation.—Adv.

HEAR HITLER MADE RUNDSTEDT PRIVATE

(By United Press)

STOCKHOLM, April 24. — The Stockholm Tidningen reported today from a "special source in Berlin" that Adolf Hitler tore shoulder ornaments off Field Marshal Von Rundstedt, threw them in his face and reduced him to the rank of a private soldier in a rage at the American capture of the Remagen bridge intact.

The Swedish newspaper said panic existed in Germany because of both the catastrophic war situation and the mad raging of Hitler.

The story said the Fuehrer's condition caused many high government officials in Berlin who had been ordered to report to the national redoubt area in the south to change their minds and disappear "in a northeasterly direction."

According to this report, the seat of the German government has been moved to Salzburg.

Travelers arriving at Malmo declared SS troops machinegunned hunger demonstrators in Hamburg two days ago, killing 30 and wounding many others.

• MARKETS

SALEM PRODUCE
(Wholesale Prices)

Fancy eggs, 29c to 35c doz.
Butter, 40c to 45c lb.
Apples, $1 to $2 bu.
Green onions, 65c doz. bunches.
Rhubarb, 90c a dozen one lb bchs.
Asparagus, 25c lb.

SALEM GRAIN
(Prices Paid at Mill)

New oats, 82c bu.
Wheat, $1.60 bu.
Corn $1.18 bu.

TREASURY RECEIPTS

WASHINGTON, April 24. — The position of the Treasury April 21: Receipts $105,960,555.16; expenditures $257,243,331.83; net balance $11,942,278,995.94; working balance included $11,179,346,916.25; receipts fiscal year (July 1) $36,659,901,291.47; expenditures fiscal year $79,325,875,073.52; excess of expenditures $42,665,973,782.05; total debt $235,550,678,525.91; increase over previous day $11,117,246.38.

WALL STREET

NEW YORK, April 24. — Stocks generally edged into new high ground for the past eight years today although many market leaders were stalled by profit cashing on the lengthy drive.

The investment upsurge of idle funds remained as the principal trend bulwark. Gains running to a point or more for rails, motors and selected industrials were substantially trimmed or converted into minus signs after midday as the pace slowed.

In front most of the time were Bethlehem, Willys-Overland, Northern Pacific, Canadian Pacific, Consolidated Edison, International Telephone, Nash-Kelvinator, Texas Co., Eastern Air Lines, Douglas Aircraft, Engineers Public Service and Allied Chemical.

LEETONIA

Willing Workers class of St. Paul's Lutheran church was entertained at the church parlors Monday evening with Mrs. Lloyd Farmer, Mrs. William Gologram, Mrs. Theoren Caldwell and Mrs. William Morris associate hostesses.

Mrs. C. R. Hollenshead had charge of the devotionals.

Members of Leetonia Eagles aerie will nominate candidates for office this evening in preparation for the election of officers May 1. Michael Leeson is the president.

Hold O. E. S. Inspection

Leetonia chapter, O. E. S., held its annual inspection at the Masonic temple Monday evening. Deputy Grand Matron, Clara Hauger, was the inspecting officer. Dinner preceded the ceremonies.

Miss Estella Graham is worthy matron and Lester E. Fisher, worthy patron.

Mr. and Mrs. Lawrence Blackwood entertained Sunday for the birthday anniversary of Mrs. Blackwood.

Pvt. and Mrs. Stephen Vrabel are the parents of a son born Saturday at the Salem hospital. Mrs. Vrabel is the former Margaret Anna Donnelly.

Pvt. Joseph Hollenshead, Baker General hospital, Martinsburg, W. Va., is spending his furlough with his parents, Mr. and Mrs. C. R. Hollenshead.

Miss Marie Rueff of Painesville spent the weekend with Miss Elma Rauch.

Jack Schaeffer, U. S. N. R., and Miss Helen Schaeffer of Coraopolis, Pa., visited several days with their aunt, Mrs. Oren Deffenbaugh. Signalman Schaeffer return to Brooklyn, N. Y., Sunday evening after a 15-day leave with his parents, Mr. and Mrs. D. H. Schaeffer, at Coraopolis. The Schaeffers are former Leetonia residents.

Patrick Tortora, who has been in the army for two years, has been granted a medical discharge.

Pfc. Lipe of Columbiana Wounded; Brother Missing

COLUMBIANA, April 24—Mr. and Mrs. E. H. Hitchcock have received word from the War department that their son, Pfc. Wayne R. Lipe, was wounded in action in Germany April 10.

He entered the service in September, 1944. Another brother, Staff Sergt. Robert Lipe, has been missing in action since Dec. 1, 1943, and another brother, Sergt. Willis Lipe is stationed in Germany.

Wheat Prices Highest

WASHINGTON, April 24.—Wheat prices now are the highest in 20 years, reflecting increased war demands, the Bureau of Agricultural Economics reported today.

In a summary of the 1945 wheat crop outlook, BAE said a very large crop this year probably would lower prices but that "with good demand in prospect prices may be expected to continue at relatively high levels."

• OBITUARY

THOMAS CLARK

Thomas Clark, 73, a farmer, died at 3:40 a. m. today at his home on the Franklin Square-Lisbon rd, one mile south of Franklin Square.

A son of Mr. and Mrs. Benjamin Clark, he was born April 15, 1872, in Cannelton, Pa. He was a member of the Fairfield Methodist church.

On Feb. 14, 1896, he married Mary Limb, who survives with three daughters, Mrs. William Young of Minerva; Mrs. Delbert Farmer, of R. D., Leetonia; Mrs. Wesley Hanna, R. D. 4, Lisbon, and one son, William, of R. D. 3, Salem; five brothers, John, William, Pete, Harry and Charles of Rogers; one sister, Mrs. Lizzie Butler of Rogers, and seven grandchildren.

Funeral service will be held at 2 p. m. Friday at the home. Interment will be in the East Carmel cemetery.

The body is at the Warrick funeral home in Columbiana where friends may call anytime after Wednesday noon.

WALTER J. O'NEIL

Word was received today of the sudden death yesterday of Walter J. O'Neil, 41, of Lorain, a former Salem resident.

Born here Aug. 5, 1903, he was the son of Patrick and Susan O'Neil. He graduated from Salem High school in 1923 and moved from the city a year later. He played football on the Salem High team.

He is survived by his wife, Bertha; three children; and three brothers and four sisters, William and Chris O'Neil of Salem, Robert of Lorain, Mrs. Rosella Ketterer of Salem, Mrs. Ruth Sinkle of Youngstown, Miss Ursula O'Neil of New York City and Mrs. Anna Pickal of Cleveland.

Funeral services will be held in Lorain Thursday. Burial will be there.

MRS. CHARLES HENRY

Mrs. Mary J. Henry, 67, wife of Charles L. Henry of Canton and mother of Arthur Henry of the Damascus road, was buried yesterday in Calvary cemetery, Canton.

A member of St. Joseph's Catholic church in Canton, she died Thursday of a heart attack.

Surviving, besides her husband and son here, are three sons and a daughter.

Democratic Senators Pledge Truman Support

WASHINGTON, April 24—President Truman met with 38 Democratic senators today to receive a pledge of all-out party support.

Every faction within the Democratic membership of the senate was represented at the 15-minute meeting at the White House.

Sen. Hill of Alabama, party whip in the senate, said every Democratic senator now in the capital attended the meeting.

Hill presented resolutions adopted by the senate conference last Friday pledging the party's good will, cooperation and support.

The White House had no information on whether Russian Foreign Commissar V. M. Molotov would call on the President again today.

The conference with the Democratic leadership of the senate followed meetings last week with spokesmen for the Republican minority who offered to consult with the President at any time in an effort to avoid legislative controversy by ironing out differences in advance.

PACIFIC FRONT

PHILIPPINES: Japanese forces defending Mindanao were bisected by capture of Habacan town and its highway junction. Local gains made in all sectors of Luzon. Gen. MacArthur announces 10,896 Japanese dead counted and 353 prisoners taken in the Philippines since April 16.

RYUKYUS: Infantrymen using flamethrowers in campaign down southern coast of Okinawa. Center of line target for Japanese artillery.

Army and Marine Corps and Divisions

24th division splits up Japanese forces defending Mindanao.

32nd and 33rd divisions make local advances in Luzon.

40th (elements) kills 1,000 Japanese in 19 days on Leyte.

1st and 6th Marine divisions virtually complete control of southern end of Okinawa.

7th division takes two small crags on east coast of Okinawa.

27th division makes small gains on west coast of Okinawa.

96th division stalled under Japanese artillery bombardment in center of drive down southern Okinawa.

CHURCH CHOIRS PLAN CONCERT ON MAY 6

Choirs of the Salem churches will hold a rehearsal at 8:45 p. m. Thursday at the Methodist church, in preparation for a concert on Sunday afternoon, May 6, at the Methodist church which will mark the opening of the celebration of National Music week, May 6 to 13.

The rehearsal will be in charge of W. W. Alspaugh, director of the choir of the Presbyterian church. All church choirs of the city are invited to participate.

Gen. Giles Commands Pacific Air Forces

WASHINGTON, April 24. — Appointment of Lt. Gen. Barney M. Giles as commanding general of the Army Air Forces in the Pacific ocean area was announced today by the War department.

Gen. Giles will be replaced as deputy commander of the Army Air Forces and chief of the air staff by Lt. Gen. Ira E. Eaker, who has been commander of the Mediterranean Allied Air Force since December, 1943.

Gen. Giles replaces Lt. Gen. Millard F. Harmon, reported missing on a flight in the Pacific several weeks ago.

WESTERN FRONT

Armies In The West

Canadian First: Crossed Maas river, 25 miles from Rotterdam; Poles drove close to Emden.

British Second: Opened heavy attack on Bremen, tightened arc on Hamburg.

U. S. Ninth: Massed on Elbe, established radio contact with Russians.

U. S. First: Juncture announcement appeared imminent as Americans and Russians conversed by radio.

U. S. Third: Menaced Regensburg in new drive against Bavarian redoubt area.

U. S. Seventh: Drove with third against Bavarian redoubt area, and was reported 50 miles from Munich.

French First: Closed up to Swiss border on broad front; with Seventh, sealed off big Black forest area.

U. S. Divisions

Tenth Armored: Reached Danube, menaced Ulm.

11th Armored: Cut several routes from Pilsen to the Alps.

12th Armored: Held Danube bridgehead 50 miles north of Munich.

26th Infantry: Advanced northeast of Regensburg.

83rd Infantry: Established Ninth army contact with Russians by radio.

90th Infantry: Advanced north of Regensburg.

GOVERNMENT PUTS MEAT SUBSIDY UP

(By Associated Press)

WASHINGTON, April 24. — The government sought today to put more meat on the nation's tables by decreeing a $34,000,000 price relief program for packers and new controls to spread supplies evenly.

Prices housewives pay for meat are not affected.

The $34,000,000—mostly in increased subsidies—will be paid at that annual rate to slaughterers to ease a "squeeze" many claim is forcing them out of business.

The objective of the new distribution control system is to divert more livestock to federally-inspected packing houses, and thus allow more meat to move across state lines to areas of scarcity.

Says Nazi Atrocities In Prisons Unbelievable

BUCHENWALD, Germany, April 24.—Eight American congressmen agreed today after inspecting the horrors of Buchenwald prison camp that the evidence of Nazi atrocities committed there exceed the wildest flights of imagination.

"This is the most horrible thing that anyone could conceive," said Rep. Carter Manasco (D-Ala.) after he and his companions had been shown around the camp — where emaciated bodies of the Nazis' victims are still stacked like cordwood, where men hung on spikes like sides of beef until they died, and where bodies by the hundreds were burned in furnaces.

Steel Pioneer Dies

ELYRIA, April 24.—Services will be held today for Henry W. Thomas, 97, retired expert on steel rolling mill processes, who died Sunday.

STRIKE IS ENDED AT AKRON RUBBER PLANT

AKRON, April 24.—Production at the B. F. Goodrich plant progressed toward normal today after CIO-United Rubber Workers voted to comply with a Regional War Labor board back-to-work order.

A company spokesman reported two-thirds of the normal complement of 7,000 day shift workers were back at their jobs and that full production probably would be reached this afternoon.

The walkout had kept some 16,000 employes idle since Friday and caused a loss of nearly 3,000,000 pounds of rubber products.

Rev. Mosher Will Start Fourth Year At Friends

Rev. Robert E. Mosher, pastor of the First Friends church, has accepted a call from his congregation to remain another year. He will begin his fourth year as pastor of the church the first of September.

Besides his pastoral duties, Rev. Mosher writes comments on the International Sunday school lesson for the Evangelical Friend, official church paper of Ohio Yearly meeting of Friends, and is a trustee of Cleveland Bible college. He is president of the Salem Ministerial association.

Woman Doctor, 82, On Job

MEREDITH, N. H.—New Hampshire's oldest practicing woman physician is Dr. Mary N. Sanborn, 82, who has been serving the town of Meredith for more than 50 years.

Practically all the gunpowder used by both sides in World war II is manufactured from wood pulp.

FRISCO

(Continued from Page 1)

the three foreign secretaries at San Francisco."

Immediately before Stettinius emplaned for the west last night the foreign secretaries met again. The presence of T. V. Soong, foreign minister of China, indicated it was limited to conference arrangements.

The attitude of less powerful nations was voiced by Foreign Minister Eelco Van Klefens of the Netherlands and Foreign Minister Georges Bidault of France. Van Kleffens said he would demand elimination of the veto powers over questions of aggression and use of force which the late President Roosevelt, Prime Minister Churchill and Stalin worked out at Yalta. But he said that if the majority wanted that, he'd go along.

Bidault told a news conference he did not foresee a role for France as a rallying point for the small nations, that France had few amendments to propose and intended to take her place with the big powers.

Plan Double Service For Liverpool Fire Victims

EAST LIVERPOOL, April 24.—Double funeral services will be held Wednesday for Donald, 7, and Wesley, 9, sons of Mr. and Mrs. Clyde Powell, who died of burns received when their cowboy play suits were ignited by a grass fire on a hillside near their home.

A third brother, Joseph, 6, also was burned, but is expected to recover.

A brother, David, 13, and a sister, Lillie, 15, also survive.

McCulloch's

SHOP HERE TOMORROW MORNING

STORE CLOSES AT 12 NOON

Exceptional Value!

WINDOW SHADES . . .

Odd Lot — Fine Quality!

Light colors. 36x6-inch size. Washable, waterproof. Sells regularly at $1.15. Clearance Wednesday Morning only 99c

38-IN. KHAKI COLOR GABARDINE

Excellent quality for play suits, slacks, etc. Mill end lengths of fine quality weavings. Yard $1.00

PLASTIC PHOTO FRAMES 75c

Regular $1.50 value. Wed. A. M.

New Shipment! In Time For Your Spring Cleaning!

HOME DRI - KLEEN

2 Gal $1.00

For cleaning clothing, draperies, etc.

COLORED OIL SILK APRONS . . . .

with white cotton trim. Choice of red, blue, green, yellow. Each 79c

CHILDREN'S SUMMER HATS . . .

Odd lot! $2.25 to $2.50 values. Clearance! Wednesday Morning $1.59

CRETONNE DRAPES . . . .

Formerly $5.98 pair. 36 in. by 2½ yds. Floral designs on colored ground of rose, blue and natural. Wednesday A. M. Pair $3.98

CLEARANCE of SHOWER CURTAINS

Odd lot, fine quality, colorful and decorative.

Formerly $4.75 Wednesday A. M. Only $3.98

Formerly $2.98 Wednesday A. M. Only $2.49

But we are ALWAYS TRYING!

• Yes, it's perfectly true that in these troubled times we don't ALWAYS have in stock the item you desire. And we can't ALWAYS get it for you. But you may be assured, we're ALWAYS *trying*! We invite you to call on us for those things that are difficult or "impossible" to secure. We aren't wonder-workers; we don't have a magic wand. But we have plenty of persistence. And we'll do our best to serve you.

McBANE-McARTOR DRUG CO.

Next to State Theater

RELIABLE PRESCRIPTIONS

Salem's Oldest Bank

BEAT THE RUSH FOR NEW HOMES!

Never in Salem's history have so many families been looking forward to building new homes as soon as conditions permit. So that you can be ready with the plans and the necessary financing arrangements for a prompt start, we invite you to join our

HOUSE of the MONTH CLUB

—A Free Service!

which brings you a new house plan every month and many other advantages. Stop in, or write for full particulars.

The FARMERS NATIONAL BANK of Salem, Ohio

MEMBER FEDERAL RESERVE SYSTEM AND FEDERAL DEPOSIT INSURANCE CORPORATION

STATE THEATRE

TODAY and WEDNESDAY (2 More Days 2)

SO MUCH LOVE TO GIVE ONLY EIGHT DAYS TO SHARE IT!

Ginger ROGERS · Joseph COTTEN

Shirley TEMPLE

"I'll Be Seeing You"

SPRING BYINGTON · TOM TULLY

CARTOON AND NEWS

RELEASED THRU UNITED ARTISTS

Thursday — Friday — Saturday

HUMPHREY BOGART — LAUREN BACALL In "TO HAVE AND HAVE NOT"

THE NEW GRAND

TONIGHT and WEDNESDAY

RETURNED BY POPULAR DEMAND!

The Radio and Screen's New Comedy Sensation

DANNY KAYE

IN ONE OF THE FUNNIEST FILMS

"UP IN ARMS"

IN GORGEOUS TECHNICOLOR

WITH DINAH SHORE, DANA ANDREWS

NEW SHIPMENT OF:

GARDEN TOOLS WASTE BASKETS BROOMS

Salem Builders Supply Co.

Phone 3196 775 E. Ellsworth Salem, O.